

Roller garage door RollMatic
Roller garage door RollMatic T
Garage horizontal door – RollMatic OD
Rolling grille

Spare Parts Overview
Valid from 01.03.2021

HÖRMANN

Hörmann international sales companies and sales partners



Hörmann KG
Verkaufsgesellschaft
 Upheider Weg 94-98
 D-33803 Steinhagen
 Telefon +49 5204 915-0
 Telefax +49 5204 915-277
 Internet www.hoermann.com

Hörmann international sales companies

International sales partners

Hörmann international sales companies

Hörmann Austria
 A-5310 Mondsee
info@hoermann.at

Hörmann Baltic
 LT-14247 Vilnius r.
info@hoermann.lt

Hörmann Bel
 BY-220125 Minsk
info@hoermann.by

Hörmann Belgium
 B-3700 Tongeren
info@hoermann.be

Hörmann Bulgaria
 BG-1532 Sofia
info.sof@hoermann.bg

Hörmann Česká republika
 CZ-252 68 Středokluky
info@hoermann.cz

Hörmann China
 CN-100176 Beijing
info@hoermann.cn

Hörmann Danmark
 DK-8920 Randers
info@hoermann.dk

Hörmann Eesti
 EST-76505 Saue
info.tll@hoermann.ee

Hörmann España
 E-08228 Terrassa
info.cat@hoermann.es

Hörmann Finnland
 FIN-02420 Jorvas
info@mesvac.fi

Hörmann France
 F-89107 Sens
info@hoermann.fr

Hörmann Hellas
 GR-19400 Koropi
info@hoermann.gr

Hörmann Hong Kong
 HK-Quarry Bay
info@hoermann.com.hk

Hörmann Hrvatska
 HR-10000 Zagreb
info@hoermann.hr

Hörmann Hungária
 H-2310 Szigetszentmiklós
info@hoermann.hu

Hörmann Indien
 Shakti Hörmann
 IND-500015 Secunderabad,
 Telangana
info@shaktihormann.com

Hörmann Indonesia
 ID-12520 Jakarta
info@hoermann.id

Hörmann Ireland
 IRL – Y35 XR22 Wexford
s.doyle.wex@hoermann.ie

Hörmann Italia
 I-38015 Lavis (Trento)
info@hoermann.it

Hörmann Kazakhstan
 KZ-050019 Almaty
info@hoermann.kz

Hörmann Malaysia
 MAL-40150 Shah Alam,
 Selangor
sales@hoermann.com.my

Hörmann Maroc
 MA-28810 Mohammedia
info@hoermann.ma

Hörmann Mexico
 MEX-66350
 Santa Catarina
info@hoermann.com.mx

Hörmann Middle East & Africa
 UAE-Dubai
info.dxb@hoermann.com

Hörmann Myanmar
 MM-Yangon
info@hoermann.com.mm

Hörmann Nederland
 NL-3771 MB Barneveld
info@hoermann.nl

Hörmann Norge
 N-4640 Søgne
info@hoermann.no

Hörmann Polska
 PL-62-052 Komorniki
info@hoermann.pl

Hörmann Portugal
 P-2710-297 Sintra
info@hoermann.pt

Hörmann Romania
 RO-077040, Chiajna,
 Județul Ilfov
info@hoermann.ro

Hörmann Russia
 RUS-196626
 Sankt Petersburg
info@hoermann.ru

Hörmann Schweiz
 CH-4702 Oensingen
info@hoermann.ch

Hörmann Serbia
 SRB-11272
 Beograd-Dobanovci
info@hoermann.rs

Hörmann Slovenija
 SI-3301 Petrovče
info@hoermann.si

Hörmann Slovenská republika
 SK-903 01 Senec
info.bts@hoermann.com

Hörmann Svenska
 S-70369 Örebro
info@hoermann.se

Hörmann Thailand
 TH-Bangplee,
 Samutprakarn 10540
info@hoermann.co.th

Hörmann Türkiye
 TR-34870 Kartal – Istanbul
info.ist@hoermann.com.tr

Hörmann UK
 GB-Leicestershire
 LE67 4JW
info@hoermann.co.uk

Hörmann Ukraine
 UA-08300 Boryspil,
 Kyivska Obl.
info@hoermann.com.ua

Hörmann High Performance Doors
 USA-Burgettstown,
 PA 15021
info@hoermann-flexon.com

Hörmann LLC
 USA-Montgomery,
 IL 60538
info@hoermann.us

Hörmann Vietnam
 VN-Hanoi
info.han@hoermann.vn

For more information on our sales companies and sales partners, visit www.hoermann.com.

International sales partners

Albania
 Algeria
 Argentina
 Armenia
 Australia
 Azerbaijan

Bangladesh
 Bolivia
 Bosnia-Herzegovina
 Brazil
 Cambodia
 Chile

Colombia
 Cuba
 Georgia
 Iceland
 Israel
 Japan

Kosovo
 Luxembourg
 Malta
 Moldova
 Mongolia
 Montenegro

New Zealand
 North Macedonia
 Peru
 South Korea
 Taiwan
 The Philippines





Tunesia
 Turkmenistan
 Uruguay
 Uzbekistan

Prices in €. Copyright. No part of this price list may be reproduced without our permission. All details subject to change.

Table of contents

	Page
■ Overview	4
Power-driven internal roller garage door RollMatic	4
Manually operated internal roller garage door and rolling grille RollMatic	5
Power-driven external roller garage door and rolling grille RollMatic	6
Rolling Grille HG 75 TD	7
Garage horizontal door RollMatic OD	8
Roller garage door RollMatic T	9
Positions of the wind locks and gliders for PU 75 roller garage door section	10
Positions of the wind locks and gliders for PU 77 roller garage door section (RollMatic T from LB = 3000 mm)	11
Positions of the wind locks and gliders for HG 75 / HG 75 TD rolling grille section	12
■ 1. Power-driven internal roller garage door RollMatic	13
■ 2. Manually operated internal roller garage door and rolling grille RollMatic	31
■ 3. Power-driven external roller garage door and rolling grille RollMatic	39
■ 4. Operator accessories for external and internal roller garage doors RollMatic	47
■ 5. Rolling grilles and operator accessories HG 75 TD (tubular drive)	50
■ 6. Garage horizontal door RollMatic OD	55
■ 7. Roller garage door RollMatic T	63
■ 8. Accessories	75
■ 9. Fixing material	77
■ 10. L-Boxx for roller garage door, standard	79
■ Spare parts order form	80
■ General terms and conditions of sale and delivery (issued: 1.3.2020)	81

Symbols used

Symbol	Description	Symbol	Description
	Price on request	•	Prices marked with a dot indicate articles that are available from stock or are available immediately ex works.
	Please note the extended delivery times		Article has been replaced
	Made-to-order goods with delivery time		
	See price list		

Overview

Power-driven internal roller garage door RollMatic

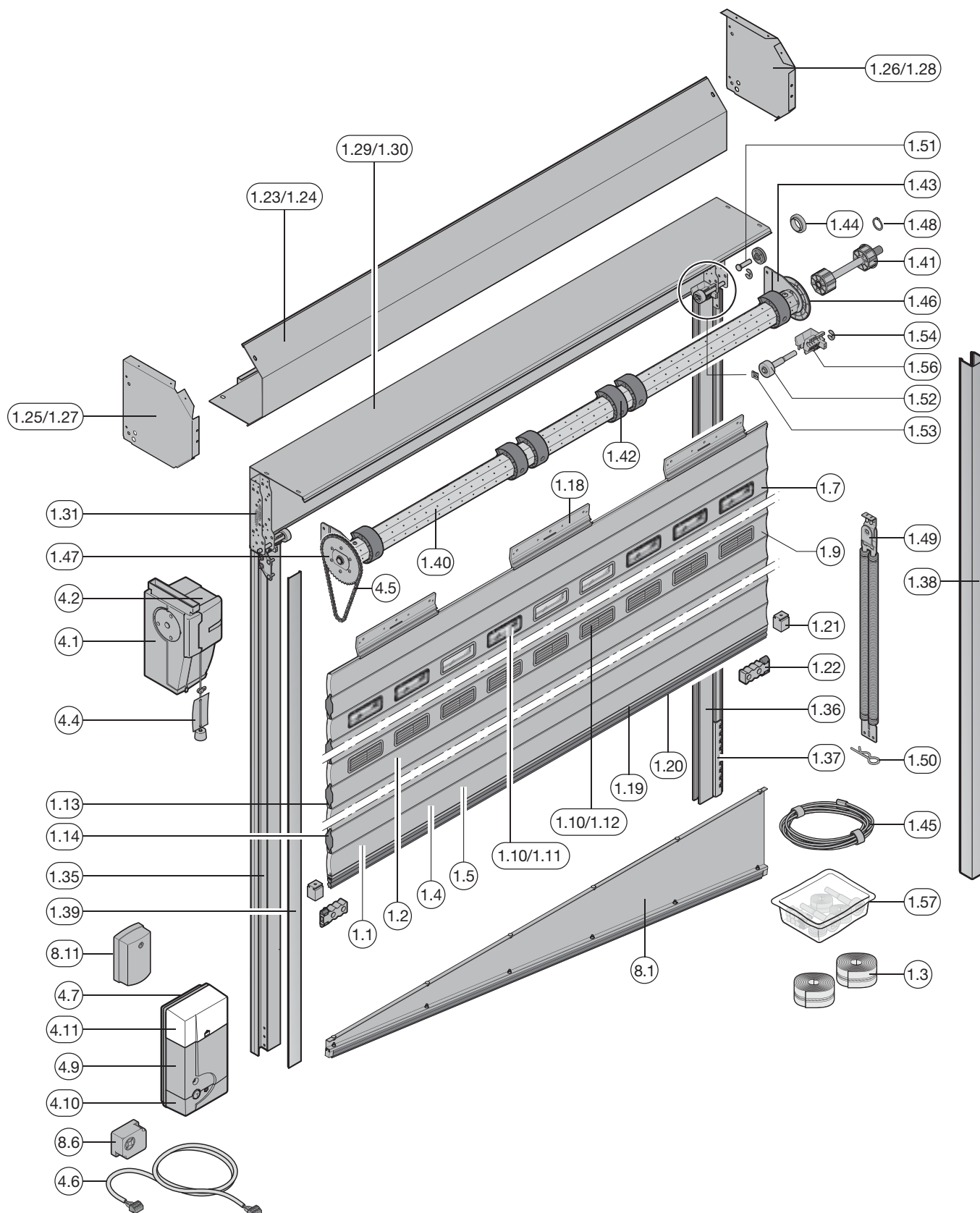

Overview

Manually operated internal roller garage door and rolling grille RollMatic

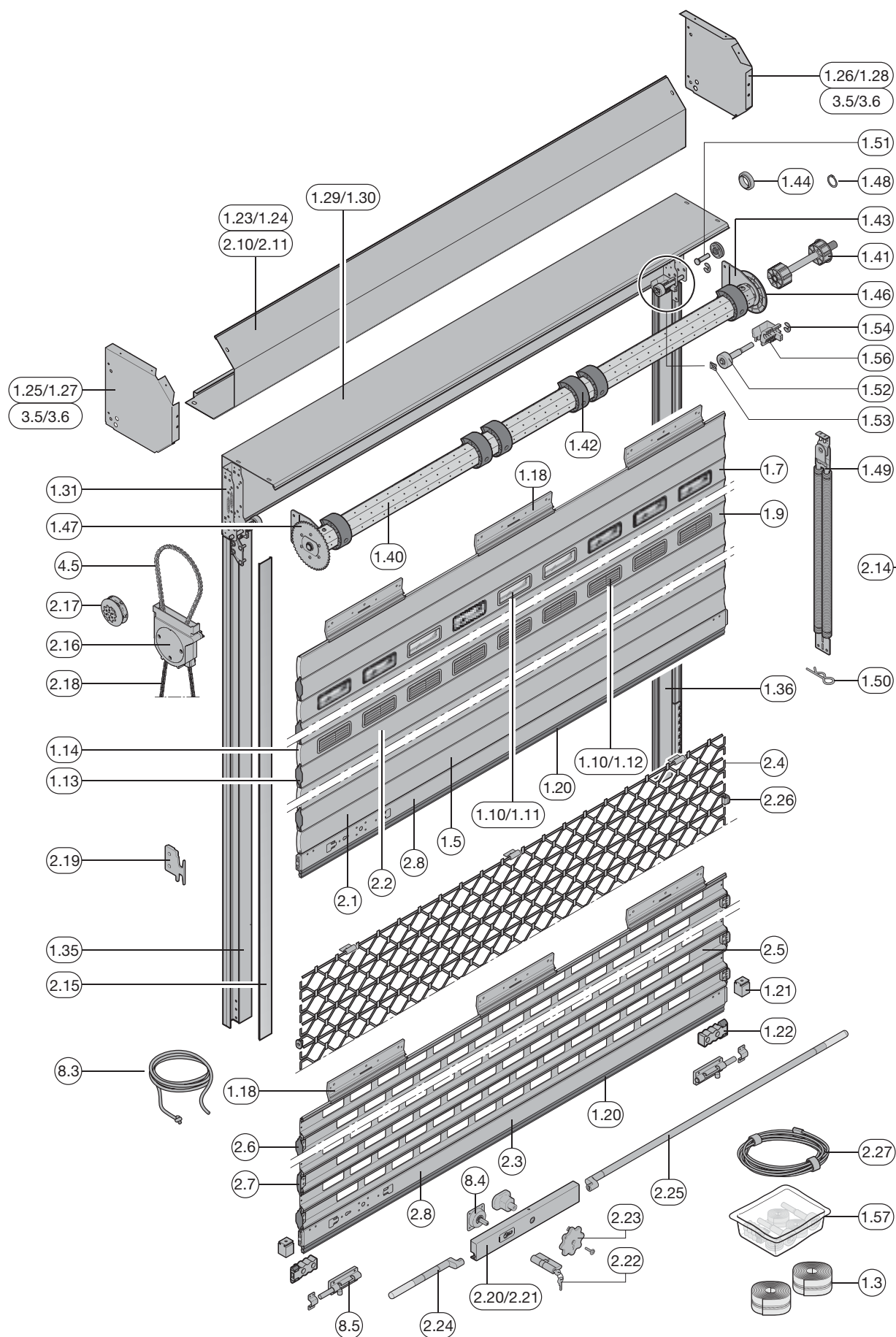

Overview

Power-driven external roller garage door and rolling grille RollMatic

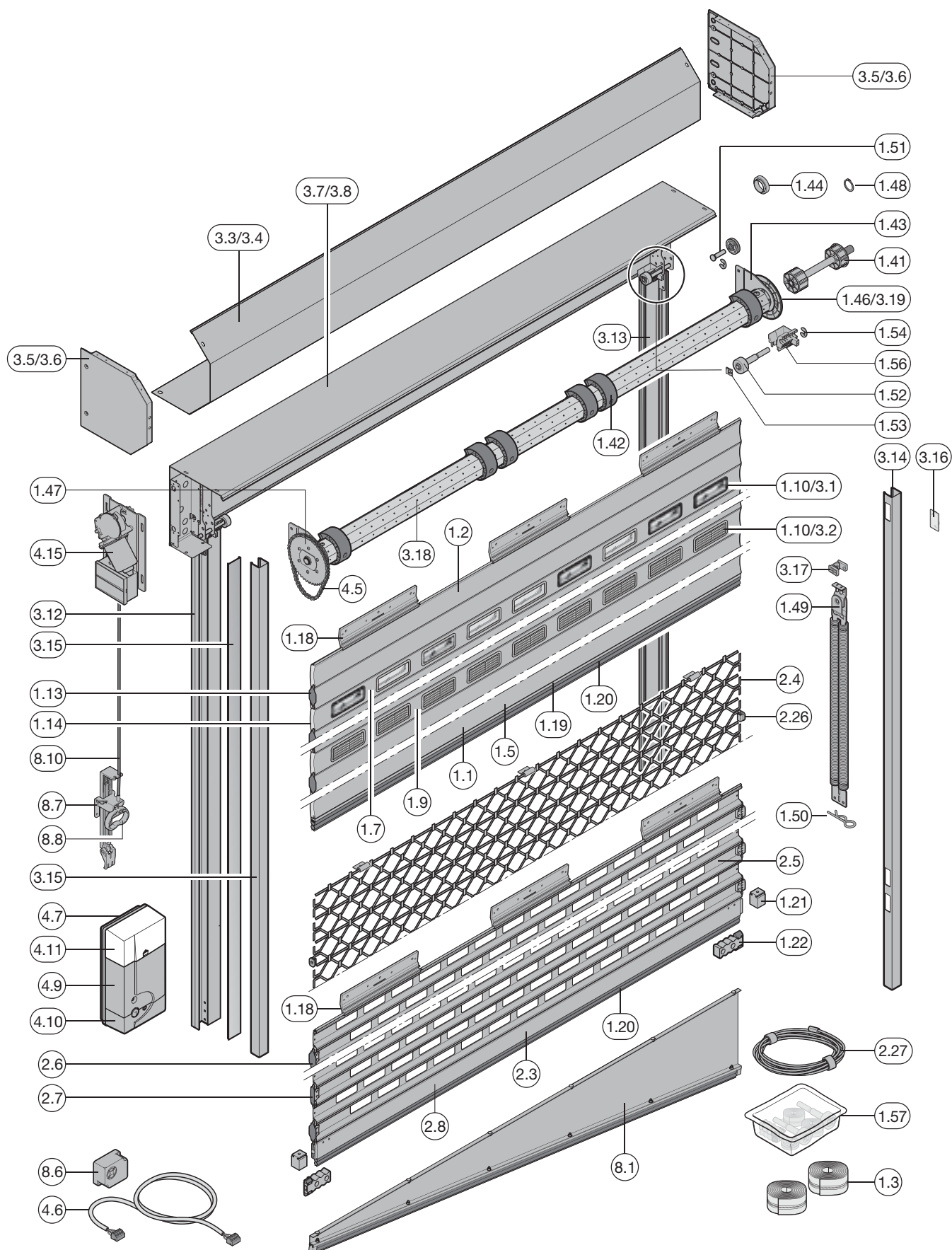

Overview

Rolling Grille HG 75 TD

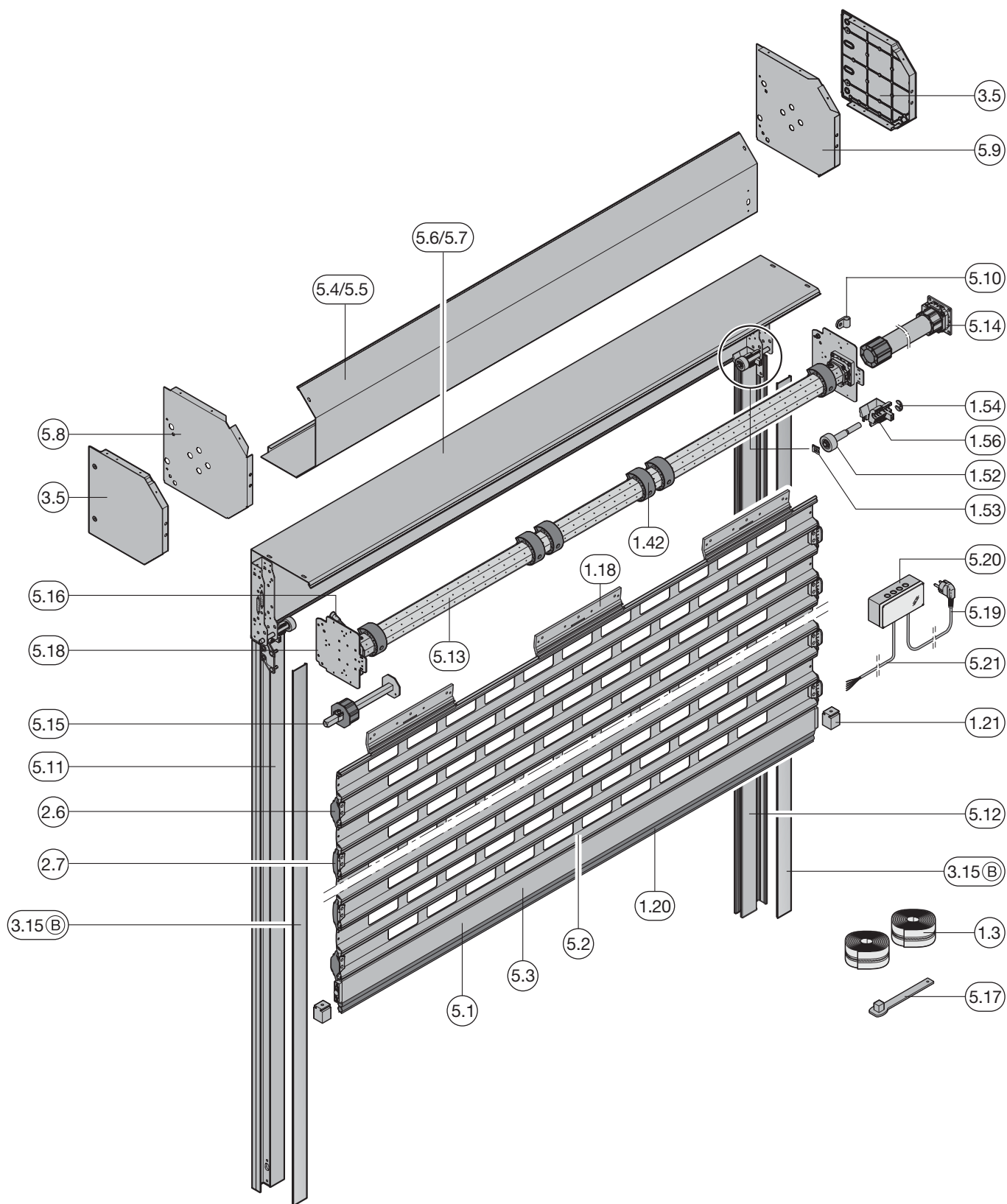

Overview

Garage horizontal door RollMatic OD

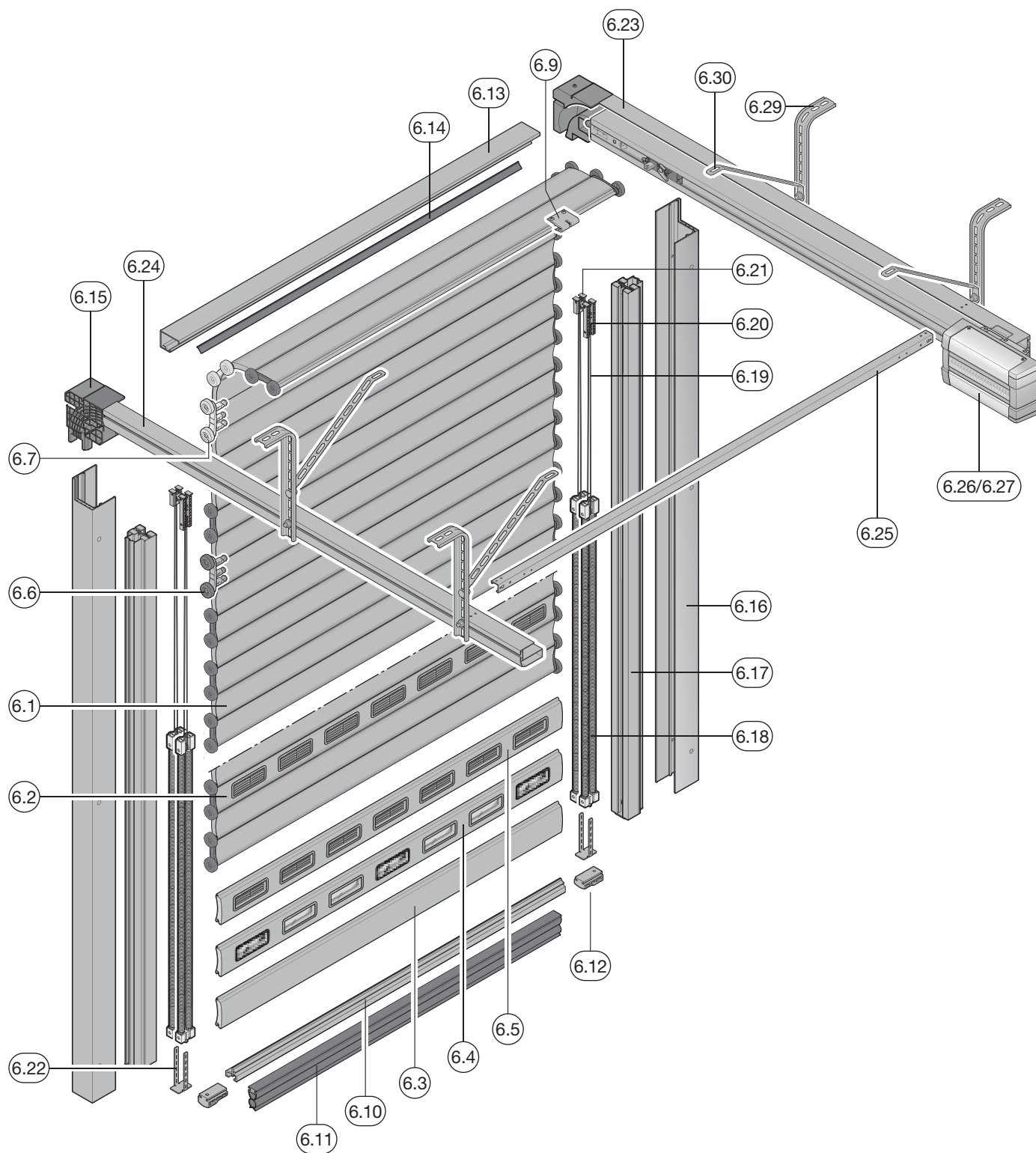

Overview

Roller garage door RollMatic T

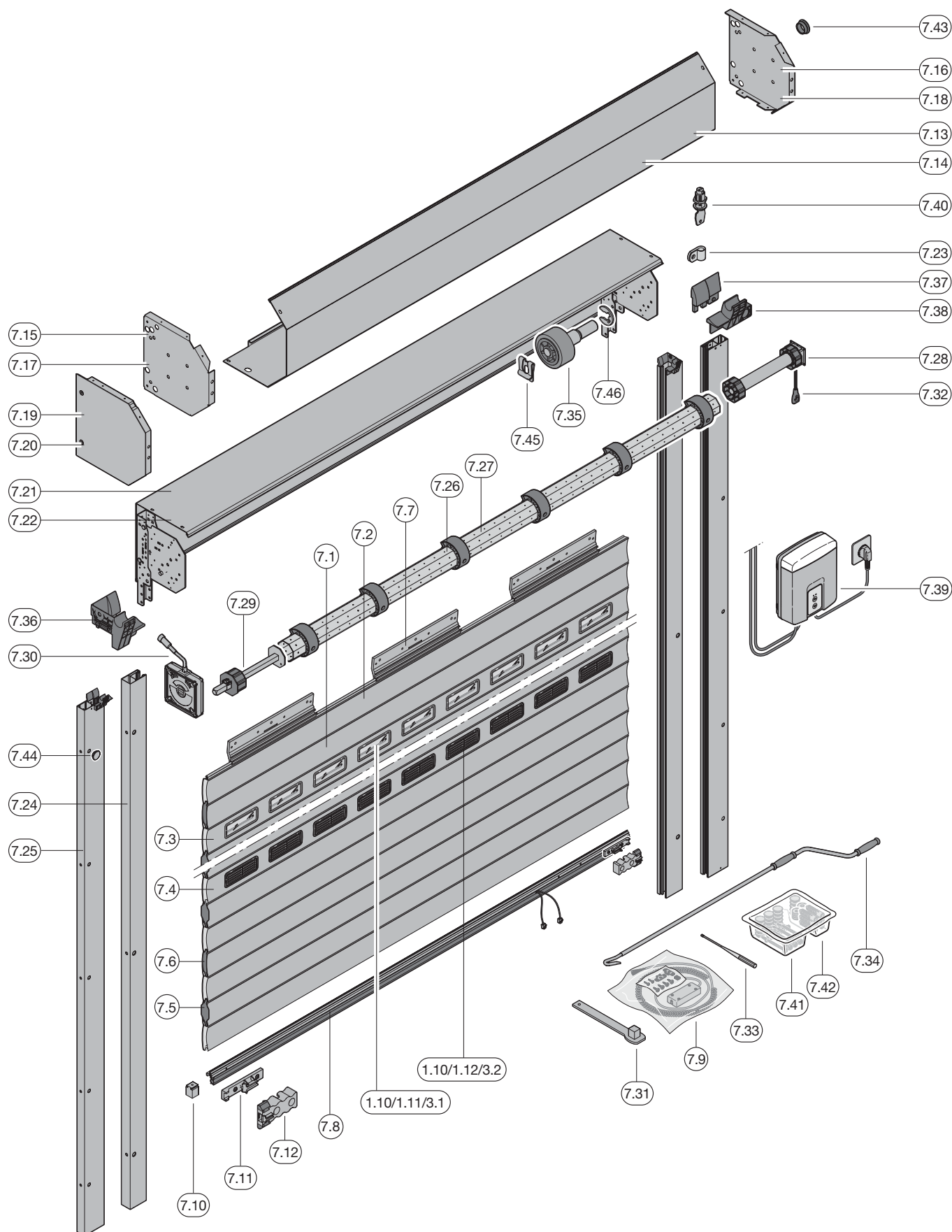

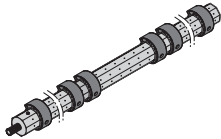
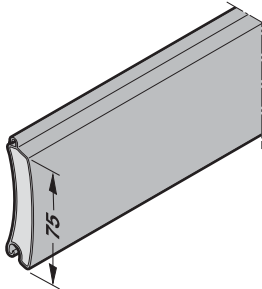
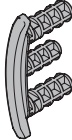
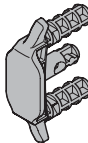

Positions of the wind locks and gliders for PU 75 roller garage door section

Octagonal shaft			
			
Section position			
	1	Without	
	2	Glider	
	3	Without	
	4	Glider	
	5	Without	
	6	Wind lock	
	7	Without	
	8	Wind lock	
	9	Without	
	10	Glider	
	11	Without	
	12	Glider	
	13	Without	
	14	Wind lock	
	15	Without	
	16	Wind lock	
	17	Without	
	18	Wind lock	
	19	Without	
	20	Wind lock	
	21	Without	
	22	Glider	
	23	Without	
	24	Wind lock	
	25	Without	
	26	Wind lock	
	27	Without	
	28	Wind lock	
	29	Without	
	30	Wind lock	
	31	Without	
	32	Wind lock	
	33	Without	
	34	Glider	
	35	Without	
	36	Glider	
	37	Without	
	38	Wind lock	
	39	Without	
	40	Wind lock	
	41	Without	
	42	Wind lock	
	43	Without	
	44	Wind lock	

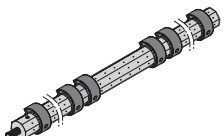
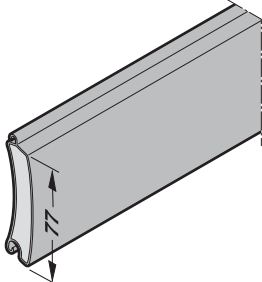
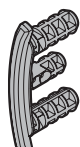
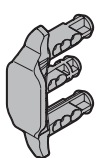

Positions of the wind locks and gliders for PU 77 roller garage door section(RollMatic T from LB = 3000 mm)

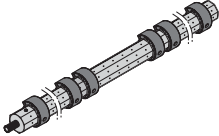
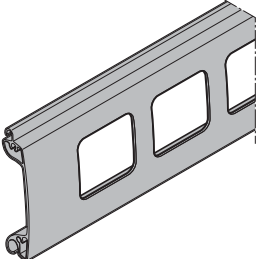
Octagonal shaft			
			
Section position			
	1	Without	
	2	Glider	
	3	Without	
	4	Glider	
	5	Without	
	6	Wind lock	
	7	Without	
	8	Wind lock	
	9	Without	
	10	Glider	
	11	Without	
	12	Glider	
	13	Without	
	14	Wind lock	
	15	Without	
	16	Wind lock	
	17	Without	
	18	Wind lock	
	19	Without	
	20	Wind lock	
	21	Without	
	22	Glider	
	23	Without	
	24	Wind lock	
	25	Without	
	26	Glider	
	27	Without	
	28	Wind lock	
	29	Without	
	30	Wind lock	
	31	Without	
	32	Wind lock	
	33	Without	
	34	Glider	
	35	Without	
	36	Wind lock	
	37	Without	
	38	Glider	
	39	Without	
	40	Wind lock	
	41	Without	
	42	Wind lock	

Positions of the wind locks and gliders for HG 75 / HG 75 TD rolling grille section

Octagonal shaft			
			
Section position			
	1	Without	
	2	Glider	
	3	Without	
	4	Glider	
	5	Without	
	6	Glider	
	7	Without	
	8	Wind lock	
	9	Without	
	10	Wind lock	
	11	Without	
	12	Glider	
	13	Without	
	14	Glider	
	15	Without	
	16	Wind lock	
	17	Without	
	18	Glider	
	19	Without	
	20	Wind lock	
	21	Without	
	22	Wind lock	
	23	Without	
	24	Glider	
	25	Without	
	26	Wind lock	
	27	Without	
	28	Glider	
	29	Without	
	30	Wind lock	
	31	Without	
	32	Wind lock	
	33	Without	
	34	Wind lock	
	35	Without	
	36	Glider	
	37	Without	
	38	Wind lock	
	39	Without	
	40	Glider	
	+	Bottom profile	

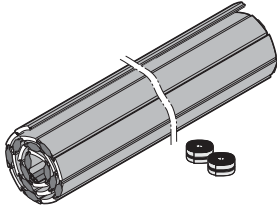
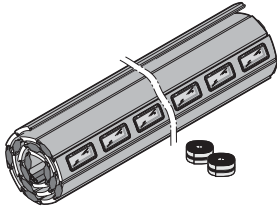





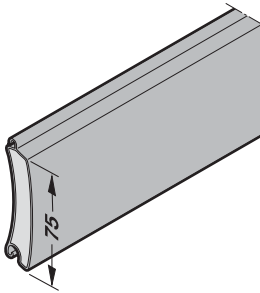

1. Power-driven internal roller garage door RollMatic

Article	Item	Description	Production period	Art. no.	Quantity	€
	* 1.1	Complete replacement curtain With bottom profile, bottom seal, floor blocks and 2 fitting belts LB _____ x LH _____ mm Indicate the serial no. Up to serial no. 15365 From serial no. 16001 Order the colour and Decograin or Decopaint coating in accordance with the price list. Indicate if internal or external roller garage door. ATTENTION: An order form or order no. is required for doors with a chamfered bottom profile.	01.06.2014 – 31.12.2015 01.01.2016 –	8991300	Unit(s)	/ each
				8991300		/ each
	* 1.2	Replacement curtain with glazing elements or complete ventilation grille With bottom profile, bottom seal, floor blocks and 2 fitting belts LB _____ x LH _____ mm Indicate the serial no. Up to serial no. 15365 From serial no. 16001 Order the colour and Decograin or Decopaint coating in accordance with the price list. Indicate if internal or external roller garage door ATTENTION: An order form or order no. is required for doors with a chamfered bottom profile.	01.06.2014 – 31.12.2015 01.01.2016 –	8991310	Unit(s)	/ each
				8991310		/ each
	1.3	Fitting belt	01.04.2009 -	8991384	Unit(s)	/ each

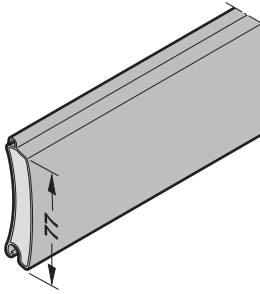
1) 50 % of door price

ORDER	Customer no.: _____ Order no. / com.: _____		*Data label information	
			Order no.:	Year of manufacture:
	Customer name: _____		Serial no.:	Size:
	Delivery address: _____			
	Date and place: _____			
		Stamp and signature		

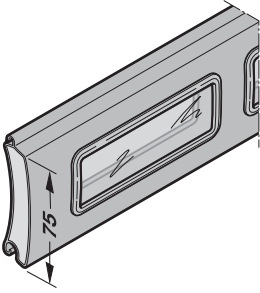
1. Power-driven internal roller garage door RollMatic

Article	Item	Description	Production period	Art. no.	Quantity	€
	* 1.4	Section profile PU 75			Unit(s)	
		With drill stencil and instructions For doors up to serial no. 14151 LB _____ mm Colour according to price list Decograin Order wind lock (article no.: 8991216) and glider (article no.: 8991215) according to the section plan page 10.	01.04.2009 – 31.05.2014	8991301 	_____	/m
			01.04.2009 – 31.05.2014	8991301 	_____	/m
	* 1.5	Section profile PU 77			Unit(s)	
		With drill stencil and instructions LB _____ mm Indicate the serial no. <input type="checkbox"/> Up to serial no. 15365 <input type="checkbox"/> From serial no. 16001 Colour according to price list Decograin Decopaint Order wind lock (article no.: 8991525) and glider (article no.: 8991526) according to the section plan page 11.	01.06.2014 – 31.12.2015 01.01.2016 –	8991304  8991304  8991304 	_____ _____ _____	/m /m /m
	* 1.6	Section profile PU 75 with glazing elements			Unit(s)	
		With drill stencil and instructions For doors up to serial no. 14151 LB _____ mm Colour according to price list Decograin Order wind lock (article no.: 8991216) and glider (article no.: 8991215) according to the section plan page 10.	01.04.2009 – 31.05.2014	8991311 	_____	/m
			01.04.2009 – 31.05.2014	8991311 	_____	/m

1) 50 % of door price

ORDER	Customer no.: _____ Order no. / com.: _____		*Data label information	
			Order no.:	Year of manufacture:
	Customer name: _____		Serial no.:	Size:
	Delivery address: _____			
	Date and place: _____			
		Stamp and signature		

1. Power-driven internal roller garage door RollMatic

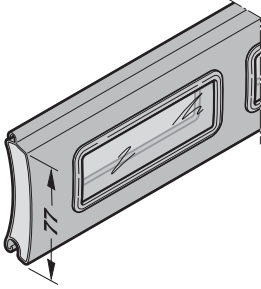
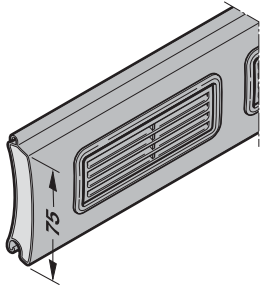
Article	Item	Description	Production period	Art. no.	Quantity	€
	* 1.7	Section profile PU 77 with glazing elements	01.06.2014 – 31.12.2015 01.01.2016 –	8991313 8991313 8991313	Unit(s)	
		With drill stencil and instructions LB _____ mm Indicate the serial no. <input type="checkbox"/> Up to serial no. 15365 <input type="checkbox"/> From serial no. 16001 Colour according to price list Decograin Decopaint Indicate if internal or external roller garage door Order wind lock (article no.: 8991525) and glider (article no.: 8991526) according to the section plan page 11.				/ m
						/ m
						/ m
	* 1.8	Section profile PU 75 with ventilation grille	01.10.2010 – 31.05.2014 01.10.2010 – 31.05.2014	8991312 8991312	Unit(s)	
		Ventilation grille in black plastic With drill stencil and instructions For doors up to serial no. 14151 LB _____ mm Colour according to price list Decograin Order wind lock (article no.: 8991216) and glider (article no.: 8991215) according to the section plan page 10.				/ m
						/ m
						/ m

1) 50 % of door price

ORDER	Customer no.: _____ Order no. / com.: _____		*Data label information	
			Order no.:	Year of manufacture:
	Customer name: _____		Serial no.:	Size:
	Delivery address: _____			
	Date and place: _____			
		Stamp and signature		

1. Power-driven internal roller garage door RollMatic

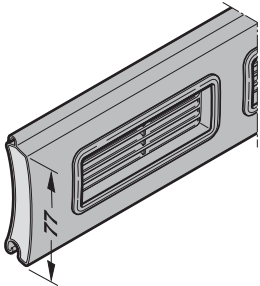
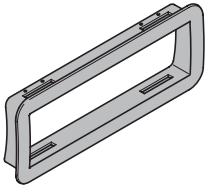
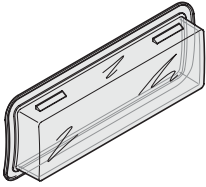
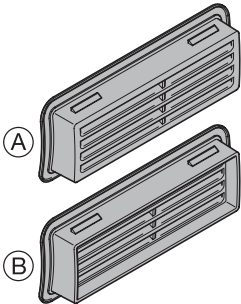
Article	Item	Description	Production period	Art. no.	Quantity	€
	* 1.9	Section profile PU 77 with ventilation grille Ventilation grille in black plastic With drill stencil and instructions LB _____ mm Indicate the serial no. <input type="checkbox"/> Up to serial no. 15365 <input type="checkbox"/> From serial no. 16001 Colour according to price list Decograin Decopaint Indicate if internal or external roller garage door Order wind lock (article no.: 8991525) and glider (article no.: 8991526) according to the section plan page 11.	01.06.2014 – 31.12.2015 01.01.2016 –	8991314 8991314 8991314	Unit(s)	
						/m
						/m
						/m
	1.10	Exterior frame for glazing element and ventilation grille Section profile PU 75 PU 77	01.04.2009 – 01.06.2014 –	8991331 • 8991335 •	Unit(s)	
						/each /each
	1.11	Glazing element for internal roller garage door Notice: May only be used with exterior frame Section profile PU 75 PU 77	01.04.2009 – 01.06.2014 –	8991332 • 8991336 •	Unit(s)	
						/each /each
	1.12	Ventilation grilles In black plastic Notice: May only be used with exterior frame Section profile Ⓐ PU 75 Ⓑ PU 77	01.10.2010 – 01.06.2014 –	8991333 • 8991337 •	Unit(s)	
						/each /each

1) 50 % of door price

ORDER	Customer no.: _____ Order no./com.: _____		*Data label information	
			Order no.:	Year of manufacture:
	Customer name: _____		Serial no.:	Size:
	Delivery address: _____			
	Date and place: _____			
		Stamp and signature		

1. Power-driven internal roller garage door RollMatic

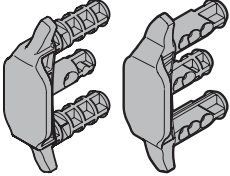
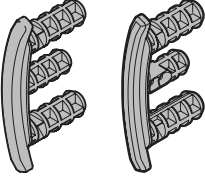
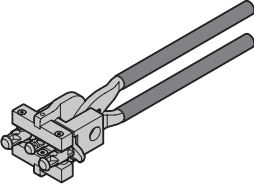
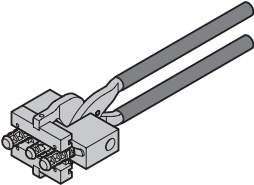
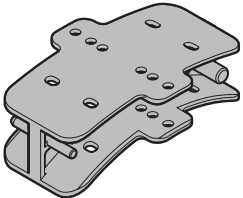
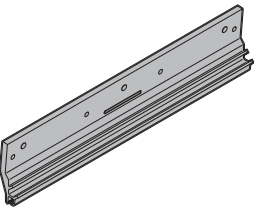
Article	Item Description	Production period	Art. no.	Quantity	€
	1.13 Wind lock			Unit(s)	
	Section profile PU 75	01.04.2009 –	8991216 •	_____	/ each
	PU 77	18.05.2018 –	8991525 •	_____	/ each
	Plastic screw 3.5 x 10	01.04.2009 –	8991217 •	_____	/ each
	1.14 Glider			Unit(s)	
	Section profile PU 75	01.04.2009 –	8991215 •	_____	/ each
	PU 77	18.05.2018 –	8991526 •	_____	/ each
	1.15 Hole punch for wind locks	01.03.2018 –	8991370 •	Unit(s) _____	/ each
	1.16 Embossing pliers for gliders	01.03.2018 –	8991371 •	Unit(s) _____	/ each
	1.17 Drill stencil	01.06.2014 –	8991386 •	Unit(s) _____	/ each
	1.18 Connection profile	01.06.2014 –	8991322 •	Unit(s) _____	/ each

1) 50 % of door price

ORDER	Customer no.: _____ Order no. / com.: _____		*Data label information	
			Order no.: _____	Year of manufacture: _____
	Customer name: _____		Serial no.: _____	Size: _____
	Delivery address: _____			
	Date and place: _____			
		Stamp and signature		



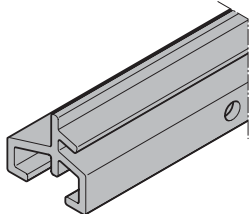
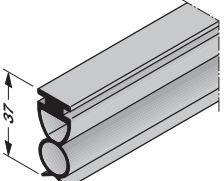
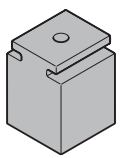
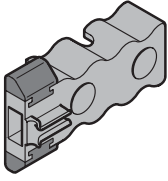
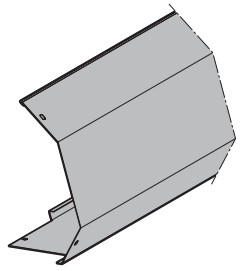



1. Power-driven internal roller garage door RollMatic

Article	Item	Description	Production period	Art. no.	Quantity	€
	*	1.19 Bottom profile LB _____ mm Indicate the serial no. Up to serial no. 15365 From serial no. 16001	01.04.2009 – 31.12.2015 01.01.2016 –	8991323	Unit(s)	
				8991323		/m /m
	*	1.20 Bottom seal LB _____ mm Indicate the serial no. Up to serial no. 15365 From serial no. 16001	01.04.2009 – 31.12.2015 01.01.2016 –	8991324	Unit(s)	
				8991324		/m /m
		1.21 Floor block Plastic screw 5 × 14	01.04.2009 – 01.04.2009 –	8991218 •	Unit(s)	/each
				8991219 •		/each
		1.22 Interior handle Power-driven: Self-tapping pan-head screw B4.8 × 13 Manually operated: Cylinder screw with hexagon socket M4 × 16 Washer 4.3	01.04.2009 –	8991221 •	Unit(s)	/each
				8991220 •		/each
				8991565 •		/each
				1663000 •		/each
	*	1.23 Curtain cover support bracket height 335 mm LB _____ mm For doors from serial no. 16001 Colour according to price list, Decopaint / Decograin version: Colours matched to the surface Decopaint / Decograin Self-tapping pan-head screw B4.8 × 13	01.01.2016 –	8991701	Unit(s)	/m
				8991220 •		/each

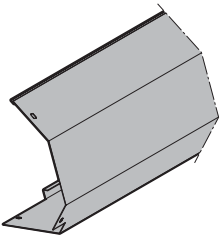
1) 50 % of door price

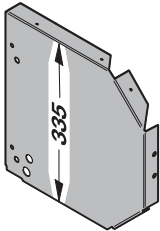
ORDER	Customer no.: _____ Order no. / com.: _____		*Data label information	
			Order no.:	Year of manufacture:
	Customer name: _____		Serial no.:	Size:
	Delivery address: _____			
	Date and place: _____			
		Stamp and signature		

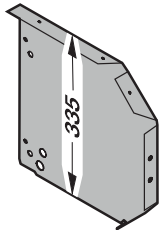





1. Power-driven internal roller garage door RollMatic

Article	Item	Description	Production period	Art. no.	Quantity	€
	* 1.24	Curtain cover support bracket height 290 mm	01.01.2016 –	8991702 	Unit(s)	
		LB _____ mm For doors from serial no. 16001 Colour according to price list, Decopaint / Decograin version: Colours matched to the surface Decopaint / Decograin Self-tapping pan-head screw B4.8 x 13		8991220 •		/ m
	1.25	Left side cladding, support bracket height 335 mm	01.01.2016 –	8991703 	Unit(s)	
		For doors from serial no. 16001 Colour according to price list, Decopaint / Decograin version: Colours matched to the surface Decopaint / Decograin Self-tapping pan-head screw B4.8 x 13		8991220 •		/ each
	1.26	Right side cladding, support bracket height 335 mm	01.01.2016 –	8991704 	Unit(s)	
		For doors from serial no. 16001 Colour according to price list, Decopaint / Decograin version: Colours matched to the surface Decopaint / Decograin Self-tapping pan-head screw B4.8 x 13		8991220 •		/ each

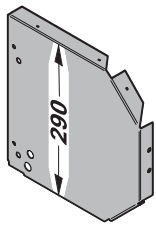
1) 50 % of door price

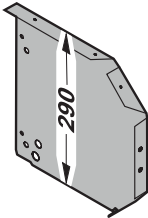
ORDER	Customer no.: _____ Order no. / com.: _____		*Data label information	
			Order no.:	Year of manufacture:
	Customer name: _____		Serial no.:	Size:
	Delivery address: _____			
	Date and place: _____			
		Stamp and signature		

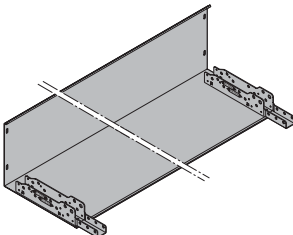
1. Power-driven internal roller garage door RollMatic

Article	Item Description	Production period	Art. no.	Quantity	€
	1.27 Left side cladding, support bracket height 290 mm For doors from serial no. 16001 Colour according to price list, Decopaint / Decograin version: Colours matched to the surface Decopaint / Decograin Self-tapping pan-head screw B4.8 x 3	01.01.2016 –	8991705 	Unit(s) _____	/ each
			8991220 •	_____	/ each
	1.28 Right side cladding, support bracket height 290 mm For doors from serial no. 16001 Colour according to price list, Decopaint / Decograin version: Colours matched to the surface Decopaint / Decograin Self-tapping pan-head screw B4.8 x 13	01.01.2016 –	8991706 	Unit(s) _____	/ each
			8991220 •	_____	/ each
	* 1.29 Fascia panel, support bracket height 335 mm For doors from serial no. 16001 LB _____ mm Colour according to price list, Decopaint / Decograin version: Colours matched to the surface Decopaint / Decograin Flat-head screw with hexagon socket M8 x 20 Self-locking nut with serrated bearing M8 Torx flat-head screw M6 x 16 Self-locking nut with serrated bearing M6	01.01.2016 –	8991707 	Unit(s) _____	/ m
			8991739 •	_____	/ each
			1090000 •	_____	/ each
			1091001 •	_____	/ each
			1036000 •	_____	/ each

1) 50 % of door price

ORDER	Customer no.: _____ Order no. / com.: _____		*Data label information	
			Order no.:	Year of manufacture:
	Customer name: _____		Serial no.:	Size:
	Delivery address: _____			
	Date and place: _____			
		Stamp and signature		

1. Power-driven internal roller garage door RollMatic

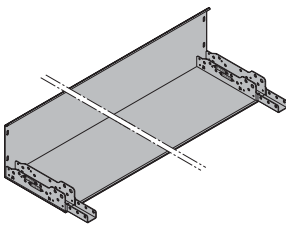
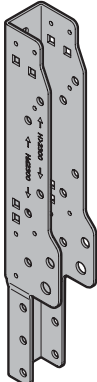
Article	Item	Description	Production period	Art. no.	Quantity	€
	*	1.30 Fascia panel, support bracket height 290 mm	01.01.2016 –	8991708	Unit(s)	/ m
		For doors from serial no. 16001 LB _____ mm Colour according to price list, Decopaint / Decograin version: Colours matched to the surface Decopaint / Decograin				
		Flat-head screw with hexagon socket M8 × 20			8991739 •	/ each
		Self-locking nut with serrated bearing M8			1090000 •	/ each
		Torx flat-head screw M6 × 16 Self-locking nut with serrated bearing M6			1091001 • 1036000 •	/ each / each
	*	1.31 Support bracket	01.04.2009 – 31.12.2015 01.01.2016 –	8991431 • 8991744 • 8991433 •	Unit(s)	/ each / each / each
		Indicate the serial no. Up to serial no. 15365 From serial no. 16001				
		Blind rivet 4 × 8				

1) 50 % of door price

ORDER	Customer no.: _____ Order no. / com.: _____		*Data label information	
			Order no.:	Year of manufacture:
	Customer name: _____		Serial no.:	Size:
	Delivery address: _____			
	Date and place: _____			
		Stamp and signature		

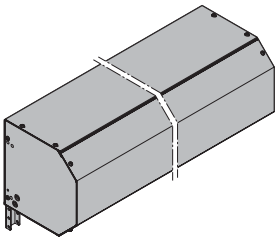

1. Power-driven internal roller garage door RollMatic

Article	Item	Description	Production period	Art. no.	Quantity	€
	*	1.32 Replacement cladding (set)			Unit(s)	
		For doors up to serial no. 15365 Consisting of curtain cover, side cladding, fascia panel, support bracket LB _____ mm Indicate the curtain. Colour according to price list, Decopaint / Decograin version: Colours matched to the surface Decopaint / Decograin				
		State the fitting type: <input type="checkbox"/> Behind the opening <input type="checkbox"/> In the opening <input type="checkbox"/> In front of the opening				
		Indicate the rolling grille HG-L with pull cord separately.				
		Support bracket height 335 Colour according to price list Decopaint	01.01.2016 –	8991471		/each
		Support bracket height 290 Colour according to price list Decopaint	01.01.2016 –	8991472		/each

1) 50 % of door price

ORDER	Customer no.: _____ Order no. / com.: _____		*Data label information	
			Order no.:	Year of manufacture:
	Customer name: _____		Serial no.:	Size:
	Delivery address: _____			
	Date and place: _____			
		Stamp and signature		

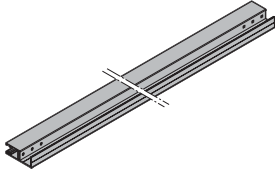



1. Power-driven internal roller garage door RollMatic

Article	Item	Description	Production period	Art. no.	Quantity	€
	*	1.33 Complete side guide FS 100, with plastic runner and brush seal on left			Unit(s)	
		LH _____ mm Indicate the serial no. Up to serial no. 12295	01.11.2010 – 21.10.2012	8991240 	_____	/ each
		From serial no. 12296 up to serial no. 15365	22.10.2012 – 31.12.2015	8991240 	_____	/ each
		Colour according to price list Decopaint version: colours matched to the surface Decopaint Decograin version for fitting behind the opening: colours matched to the surface Decograin Decograin version for fitting in the opening: plastic film coating in colour of door curtain ATTENTION: An order form or order no. is required for doors with a chamfered bottom profile.				

1) 50 % of door price

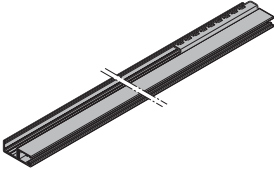
ORDER	Customer no.: _____ Order no. / com.: _____		*Data label information	
			Order no.:	Year of manufacture:
	Customer name: _____		Serial no.:	Size:
	Delivery address: _____			
	Date and place: _____			
		Stamp and signature		

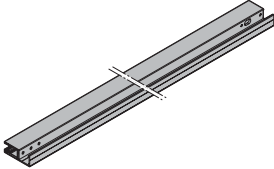

1. Power-driven internal roller garage door RollMatic

Article	Item	Description	Production period	Art. no.	Quantity	€
	*	1.34 Complete side guide FS 100, with spring hook, plastic runner and brush seal on right LH _____ mm Indicate the serial no. Up to serial no. 12295 From serial no. 12296 up to serial no. 15365 Colour according to price list Decopaint version: colours matched to the surface Decopaint Decograin version for fitting behind the opening: colours matched to the surface Decograin Decograin version – for fitting in the opening: plastic film coating in colour of door curtain ATTENTION: An order form or order no. is required for doors with a chamfered bottom profile.	01.11.2010 – 21.10.2012	8991241 	Unit(s)	/each
			22.10.2012 – 31.12.2015	8991241 		/each
	*	1.35 Complete side guide FS 110, with weather strip and brush seals on left LH _____ mm Indicate the serial no. From serial no. 16001 Colour according to price list Decopaint version: colours matched to the surface Decopaint Decograin version for fitting behind the opening: colours matched to the surface Decograin Decograin version– for fitting in the opening: plastic film coating in colour of door curtain ATTENTION: An order form or order no. is required for doors with a chamfered bottom profile.	01.01.2016 –	8991709 	Unit(s)	/each

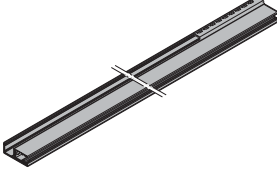

1) 50 % of door price

ORDER	Customer no.: _____ Order no./com.: _____		*Data label information	
			Order no.:	Year of manufacture:
	Customer name: _____		Serial no.:	Size:
	Delivery address: _____			
	Date and place: _____			
		Stamp and signature		

1. Power-driven internal roller garage door RollMatic

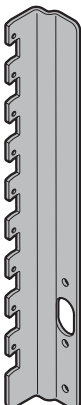
Article	Item	Description	Production period	Art. no.	Quantity	€
	*	1.36 Complete side guide FS 110, with spring hook, weather strip and brush seals on right LH _____ mm Indicate the serial no. From serial no. 16001 Colour according to price list Decopaint version: colours matched to the surface Decopaint Decograin version for fitting behind the opening: colours matched to the surface Decograin Decograin version– for fitting in the opening: plastic film coating in colour of door curtain ATTENTION: An order form or order no. is required for doors with a chamfered bottom profile.	01.01.2016 –	8991710 	Unit(s)	/ each

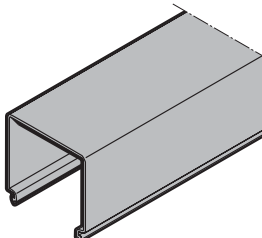
	*	1.37 Spring hook Left Right Hexagon head self-tapping screw B6.3 × 16	01.04.2009 – 01.04.2009 –	8991244 • 8991243 • 1047101 •	Unit(s)	/ each

	*	1.38 Side guide cover on spring side Transparent plastic Length _____ mm ATTENTION: An order form or order no. is required for doors with a chamfered bottom profile.	01.04.2009 –	8991230 	Unit(s)	/ m

1) 50 % of door price

ORDER	Customer no.:	Order no. / com.:	*Data label information	
	Customer name:		Order no.:	Year of manufacture:
	Delivery address:		Serial no.:	Size:
	Date and place:			
		Stamp and signature		

1. Power-driven internal roller garage door RollMatic

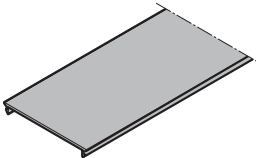
Article	Item	Description	Production period	Art. no.	Quantity	€
	* 1.39	Side guide cover on motor side Black plastic Length _____ mm ATTENTION: An order form or order no. is required for doors with a chamfered bottom profile.	01.04.2009 –	8991231 ⌚	Unit(s)	/ m

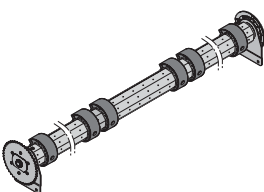

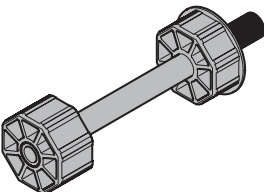
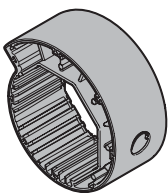
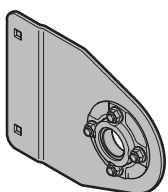
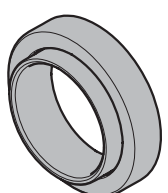
	* 1.40	Complete octagonal shaft module, operator on left LB _____ mm Indicate the serial no. Up to serial no. 15365 From serial no. 16001	01.04.2009 – 31.12.2015 01.01.2016 –	8991450 ⌚ 8991450 ⌚	Unit(s)	/ each / each

	1.41	Octagonal shaft bearing insert	01.04.2009 –	8991452 •	Unit(s)	/ each
	1.42	Curtain ring with PU coating	01.01.2016 –	8991712 •	Unit(s)	/ each
	1.43	Complete octagonal shaft support Consisting of: bearing flange, bearing, bearing cover and screws	01.04.2009 –	8991226 •	Unit(s)	/ each
	1.44	Bearing for octagonal shaft support	01.04.2009 –	8991229 •	Unit(s)	/ each

1) 50 % of door price

ORDER	Customer no.: _____ Order no. / com.: _____		*Data label information	
			Order no.:	Year of manufacture:
	Customer name: _____		Serial no.:	Size:
	Delivery address: _____			
	Date and place: _____			
		Stamp and signature		

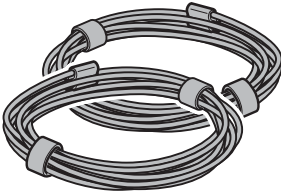
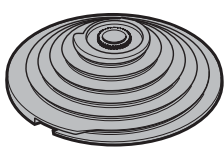
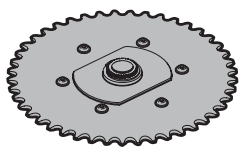

1. Power-driven internal roller garage door RollMatic

Article	Item	Description	Production period	Art. no.	Quantity	€
	* 1.45	Steel cable Ø 2 mm			Pair	
		(2 units)				
		L = 1900 mm (LH 1600 – 2300 mm)	01.04.2009 –	8991294 •	_____	/ each
		L = 2000 mm (LH 2301 – 2675 mm)	01.04.2009 –	8991295 •	_____	/ each
		L = 2100 mm (LH 2676 – 3100 mm)	01.04.2009 –	8991296 •	_____	/ each
		Notice: Due to safety reasons, always exchange both cables.				
	1.46	Cable drum, right	01.04.2009 –	8991224 •	Unit(s) _____	/ each
		Locking ring 25 × 1.2	01.04.2009 –	8991228 •	_____	/ each
	1.47	Chain sprocket module	01.04.2009 –	8991225 •	Unit(s) _____	/ each
		Locking ring 25 × 1.2	01.04.2009 –	8991228 •	_____	/ each
	1.48	Locking ring 25 × 1.2	01.04.2009 –	8991228 •	Unit(s) _____	/ each

1) 50 % of door price

ORDER	Customer no.: _____ Order no. / com.: _____		*Data label information	
			Order no.:	Year of manufacture:
	Customer name: _____		Serial no.:	Size:
	Delivery address: _____			
	Date and place: _____			
		Stamp and signature		



1. Power-driven internal roller garage door RollMatic

Article	Item	Description	Production period	Art. no.	Quantity	€
	*	1.49 Tension spring assembly			Unit(s)	
	A1		01.04.2009 –	8991251 •		/each
	A2		01.04.2009 –	8991252 •		/each
	A3		01.04.2009 –	8991253 •		/each
	A4		01.04.2009 –	8991254 •		/each
	A5		01.04.2009 –	8991255 •		/each
	A12		01.04.2009 –	8991262 •		/each
	A13		01.04.2009 –	8991263 •		/each
	B1		01.04.2009 –	8991271 •		/each
	B2		01.04.2009 –	8991272 •		/each
	B3		01.04.2009 –	8991273 •		/each
	B4		01.04.2009 –	8991274 •		/each
	B5		01.04.2009 –	8991275 •		/each
	B12		01.04.2009 –	8991282 •		/each
	B13		01.04.2009 –	8991283 •		/each
	C1		01.04.2009 –	8991285 •		/each
	C2		01.04.2009 –	8991286 •		/each
	C3		01.04.2009 –	8991287 •		/each
	ZA1		01.04.2013 –	8991257 •		/each
	ZA13		01.04.2013 –	8991256 •		/each
	ZA2		01.04.2013 –	8991258 •		/each
	ZA3		01.04.2013 –	8991259 •		/each
	ZA4		01.04.2013 –	8991260 •		/each
	ZA5		01.04.2013 –	8991261 •		/each
	Z1		01.03.2012 –	8991276 •		/each
	Z12		01.03.2012 –	8991288 •		/each
	Z13		01.03.2012 –	8991289 •		/each
	Z2		01.03.2012 –	8991277 •		/each
	Z3		01.03.2012 –	8991278 •		/each
	Z4		01.03.2012 –	8991279 •		/each
	Z5		01.03.2012 –	8991280 •		/each
		Safety instructions: Always replace a damaged cover.				
		1.50 Spring securing pin	01.04.2009 –	1192000 •	Unit(s)	/each

1) 50 % of door price

ORDER	Customer no.: _____ Order no. / com.: _____		*Data label information	
			Order no.:	Year of manufacture:
	Customer name: _____		Serial no.:	Size:
	Delivery address: _____			
	Date and place: _____			
		Stamp and signature		

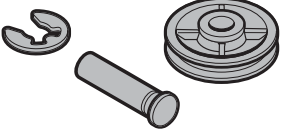
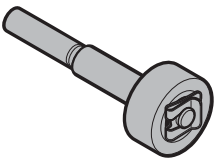
1. Power-driven internal roller garage door RollMatic

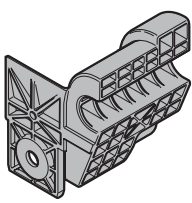
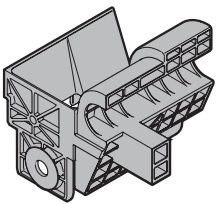
Article	Item Description	Production period	Art. no.	Quantity	€
	1.51 Cable return pulley module Consisting of cable return pulley with socket, bolts and lock washer Notice: Due to safety reasons, always exchange the complete modules.	01.04.2009 –	8991223 •	Unit(s) _____	/ each
	1.52 Track roller module Consisting of track roller with sleeve, bolt and holding clip	17.04.2012 –	8991222 •	Unit(s) _____	/ each
	1.53 Holding clip For track roller module (article no.: 8991222)	01.04.2009 –	1071200 •	Unit(s) _____	/ each
	1.54 Lock washer Notice: For cable return pulley module (article no. 8991223) and to secure the track roller module (article no. 8991222)	01.04.2009 –	8991233 •	Unit(s) _____	/ each
	1.55 Guide channel FS 100 Up to serial no. 15365 Left Right	31.07.2012 – 31.12.2015 31.07.2012 – 31.12.2015	8991437 • 8991438 •	Unit(s) _____ Unit(s) _____	/ each / each
	1.56 Guide channel FS 110 From serial no. 16001 Left Right Torx flat-head screw M6 x 16 Self-locking nut with serrated bearing M6	01.01.2016 – 01.01.2016 –	8991713 • 8991714 • 1091001 • 1036000 •	Unit(s) _____ Unit(s) _____ Unit(s) _____ Unit(s) _____	/ each / each / each / each

1) 50 % of door price

ORDER	Customer no.: _____ Order no. / com.: _____		*Data label information	
			Order no.: _____	Year of manufacture: _____
	Customer name: _____		Serial no.: _____	Size: _____
	Delivery address: _____			
	Date and place: _____			
		Stamp and signature _____		

1. Power-driven internal roller garage door RollMatic

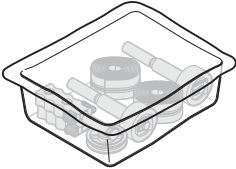
Article	Item	Description	Production period	Art. no.	Quantity	€
	1.57	Complete fitting accessories pack		8991200 •	Unit(s)	/ each

1) 50 % of door price

ORDER	Customer no.: _____ Order no. / com.: _____		*Data label information	
	Customer name: _____		Order no.:	Year of manufacture:
	Delivery address: _____		Serial no.:	Size:

	Date and place: _____			
		Stamp and signature		

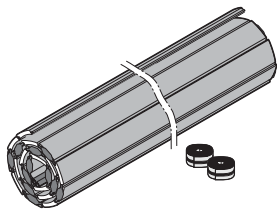
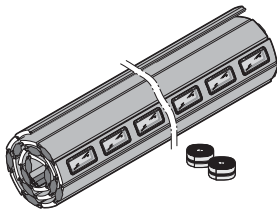
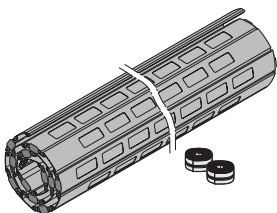

2. Manually operated internal roller garage door and rolling grille RollMatic

Article	Item	Description	Production period	Art. no.	Quantity	€
	* 2.1	Complete replacement curtain PU 77 With bottom section profile, bottom seal, floor blocks and 2 fitting belts LB _____ x LH _____ mm Indicate the serial no. Up to serial no. 15365 From serial no. 16001 Order the colour and Decograin or Decopaint coating in accordance with the price list.	01.06.2014 – 31.12.2015 01.01.2016 –	8991500	Unit(s)	/ each
				8991500		/ each
	* 2.2	Replacement curtain PU 77 with glazing elements or complete ventilation grille With bottom section profile, bottom seal, floor blocks and 2 fitting belts LB _____ x LH _____ mm Indicate the serial no. Up to serial no. 15365 From serial no. 16001 Order the colour and Decograin or Decopaint coating in accordance with the price list.	01.06.2014 – 31.12.2015 01.01.2016 –	8991510	Unit(s)	/ each
				8991510		/ each
	* 2.3	Complete replacement curtain rolling grille RollMatic HG 75-R With bottom section profile, bottom seal, floor blocks and 2 fitting belts LB _____ x LH _____ mm Indicate the serial no. Up to serial no. 15365 From serial no. 16001 Choose whether the hole pattern is straight or offset. Indicate locking type, handle type, and position of the lock (right / left) as seen from the fitting side. Colour according to price list	01.04.2013 – 31.12.2015 01.01.2016 –	8991303	Unit(s)	/ each
				8991303		/ each

1) 50 % of door price

ORDER	Customer no.:	Order no. / com.:	*Data label information	
	Customer name:		Order no.:	Year of manufacture:
	Delivery address:		Serial no.:	Size:
	Date and place:		Stamp and signature	

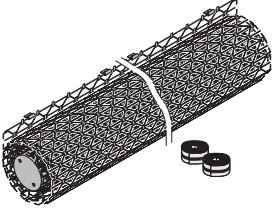
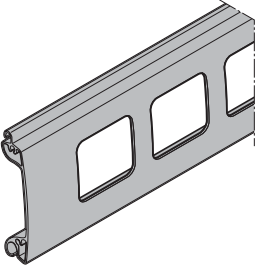
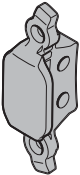
2. Manually operated internal roller garage door and rolling grille RollMatic

Article	Item	Description	Production period	Art. no.	Quantity	€
	* 2.4	Complete replacement curtain rolling grille RollMatic HG-L With screw-on fixing brackets, extraction retainers, bottom section profile, bottom seal, floor blocks and 2 fitting belts LB _____ × LH _____ mm Indicate the serial no. Up to serial no. 15365 From serial no. 16001 Mill-finished Colour according to price list	01.04.2013 – 31.12.2015 01.01.2016 –	8991460 ⌚ 8991460 ⌚	Unit(s)	
						/each
	* 2.5	Rolling grille RollMatic HG 75-R section profile With drill stencil and instructions LB _____ mm Indicate the serial no. Up to serial no. 15365 From serial no. 16001 Colour according to the price list, wind lock (article no.: 8991523) and glider (article no.: 8991524) according to the section plan on page 10 With an offset hole pattern, you must indicate the distance to the first perforation.	01.04.2013 – 31.12.2015 01.01.2016 –	8991520 ⌚ 8991520 ⌚	Unit(s)	
						/m
	2.6	Wind lock HG 75 Tapping screw with countersunk head B 4.2 × 22	01.04.2013 – 01.04.2013 –	8991523 • 1158002 •	Unit(s)	
						/each
	2.7	Glider HG 75 Tapping screw with countersunk head B 4.2 × 22	01.04.2013 – 01.04.2013 –	8991524 • 1158002 •	Unit(s)	
						/each

1) 50 % of door price

ORDER	Customer no.: _____ Order no. / com.: _____		*Data label information	
			Order no.:	Year of manufacture:
	Customer name: _____		Serial no.:	Size:
	Delivery address: _____			
	Date and place: _____			
		Stamp and signature		



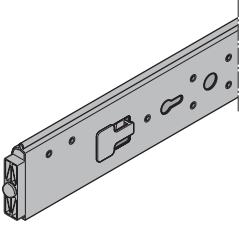
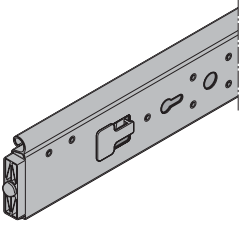

2. Manually operated internal roller garage door and rolling grille RollMatic

Article	Item	Description	Production period	Art. no.	Quantity	€
	* 2.8	Bottom section profile for PU 75, PU 77 and HG 75 With pre-assembled locking rods LB _____ mm Indicate the serial no. Up to serial no. 15365 From serial no. 16001 Black anodised aluminium Indicate the door type. Indicate locking type, handle type, and position of the lock (right / left) as seen from the fitting side. Indicate the serial no. for internal roller garage doors.	03.12.2013 – 31.12.2015 01.01.2016 –	8991532	Unit(s)	/ m
				8991532		
	* 2.9	Bottom section profile for HG-L With pre-assembled locking rods LB _____ mm Indicate the serial no. Up to serial no. 15365 From serial no. 16001 Choose mill-finished or anodised black. Indicate locking type, handle type, and position of the lock (right / left) as seen from the fitting side.	01.04.2013 – 31.12.2015 01.01.2016 –	8991533	Unit(s)	/ m
				8991533		

1) 50 % of door price

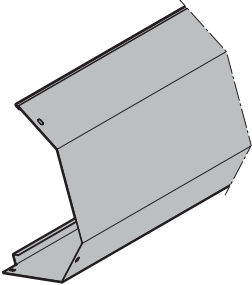
ORDER	Customer no.: _____ Order no. / com.: _____		*Data label information	
			Order no.:	Year of manufacture:
	Customer name: _____		Serial no.:	Size:
	Delivery address: _____			
	Date and place: _____			
		Stamp and signature		

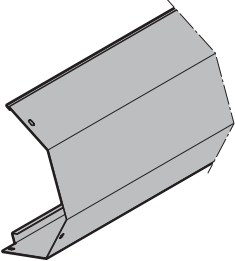



2. Manually operated internal roller garage door and rolling grille RollMatic

Article	Item	Description	Production period	Art. no.	Quantity	€
	* 2.10	Curtain cover support bracket height 335 mm	01.01.2016 –		Unit(s)	
		For rolling grilles with pull cord and fitting in front of the opening For doors from serial no. 16001 LB _____ mm Indicate the door type. <input type="checkbox"/> HG 75 <input type="checkbox"/> HG-L Indicate the curtain. Colour according to price list, Decopaint / Decograin version: Colours matched to the surface Decopaint / Decograin		8991715  8991716 	_____ _____	/m /m
		Self-tapping pan-head screw B4.8 x 13		8991220 •	_____	/each
	* 2.11	Curtain cover support bracket height 290 mm	01.01.2016 –		Unit(s)	
		For rolling grilles with pull cord and fitting in front of the opening For doors from serial no. 16001 LB _____ mm Indicate the door type. <input type="checkbox"/> HG 75 <input type="checkbox"/> HG-L Indicate the curtain. Colour according to price list, Decopaint / Decograin version: Colours matched to the surface Decopaint / Decograin		8991717  8991718 	_____ _____	/m /m
		Self-tapping pan-head screw B4.8 x 13	01.04.2009 –	8991220 •	_____	/each

1) 50 % of door price

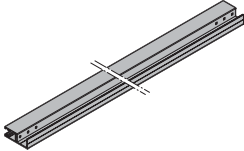
ORDER	Customer no.: _____ Order no. / com.: _____		*Data label information	
			Order no.:	Year of manufacture:
	Customer name: _____		Serial no.:	Size:
	Delivery address: _____			
	Date and place: _____			
		Stamp and signature		

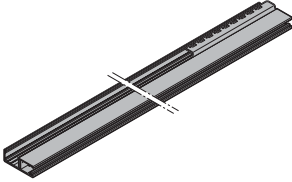
2. Manually operated internal roller garage door and rolling grille RollMatic

Article	Item	Description	Production period	Art. no.	Quantity	€
	*	2.12 Complete side guide FS 100, with plastic runner and brush seal on left LH _____ mm Up to serial no.: 12295 From serial no. 12296 up to serial no. 15365 Colour according to price list Decopaint version: colours matched to the surface Decopaint Decograin version for fitting behind the opening: colours matched to the surface Decograin Decograin version– for fitting in the opening: plastic film coating in colour of door curtain	01.11.2010–21.10.2012	8991541 	Unit(s)	/ each
			22.10.2012–31.12.2015	8991541 		/ each
	*	2.13 Complete side guide FS 100, with spring hook, plastic runner and brush seal on right LH _____ mm Up to serial no. 12295 From serial no. 12296 up to serial no. 15365 Colour according to price list Decopaint version: colours matched to the surface Decopaint Decograin version for fitting behind the opening: colours matched to the surface Decograin Decograin version– for fitting in the opening: plastic film coating in colour of door curtain	01.11.2010–21.10.2012	8991542 	Unit(s)	/ each
			22.10.2012–31.12.2015	8991542 		/ each

1) 50 % of door price

ORDER	Customer no.: _____ Order no. / com.: _____		*Data label information	
			Order no.:	Year of manufacture:
	Customer name: _____		Serial no.:	Size:
	Delivery address: _____			
	Date and place: _____			
		Stamp and signature		

2. Manually operated internal roller garage door and rolling grille RollMatic

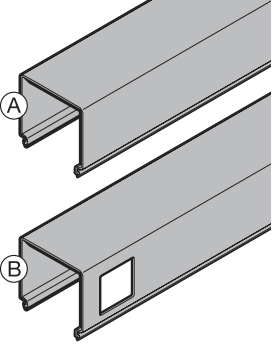
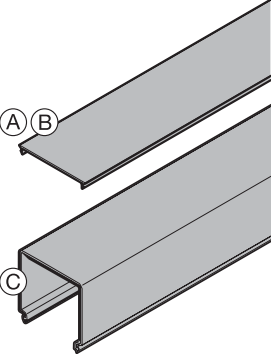
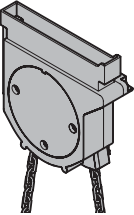
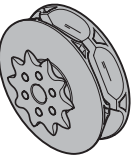
Article	Item	Description	Production period	Art. no.	Quantity	€
	* 2.14	Side guide cover on spring side Length _____ mm (A) Internal roller garage door, transparent plastic (B) Rolling grille Colour according to price list, Decopaint / Decograin version: Colours matched to the surface Decopaint / Decograin	01.04.2009 – 01.04.2013 –	8991230 ⌚ 8991440 ⌚	Unit(s)	
						/m
	* 2.15	Side guide cover on operator side Length _____ mm (A) Internal roller garage door and rolling grille with chain hoist, black plastic (B) Rolling grille with pull cord and fitting behind and in the opening, black plastic (C) Rolling grille with pull cord and fitting in front of the opening Colour according to price list, Decopaint / Decograin version: Colours matched to the surface Decopaint / Decograin	01.04.2009 – 01.04.2013 – 01.04.2013 –	8991231 ⌚ 8991444 ⌚ 8991441 ⌚	Unit(s)	
						/m
						/m
	2.16	Chain housing module With link steel chain	01.03.2010 –	8991550 •	Unit(s)	/each
	2.17	Pocket wheel	01.03.2010 –	8991551 •	Unit(s)	/each

1) 50 % of door price

ORDER	Customer no.: _____ Order no. / com.: _____		*Data label information	
			Order no.:	Year of manufacture:
	Customer name: _____		Serial no.:	Size:
	Delivery address: _____			
	Date and place: _____			
		Stamp and signature		

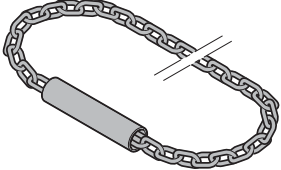
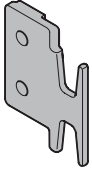
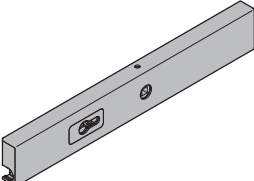
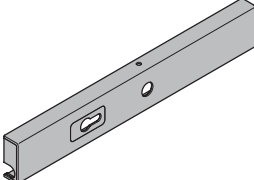
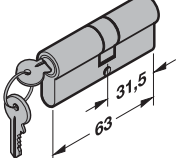
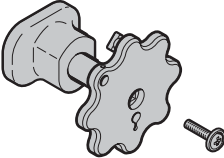
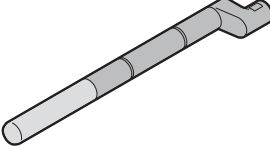

2. Manually operated internal roller garage door and rolling grille RollMatic

Article	Item Description	Production period	Art. no.	Quantity	€
	2.18 Hand pulley link steel chain with weight	01.03.2010 –	8991502 •	Unit(s) _____	/ each
	2.19 Safety hooks for hand chain Torx flat-head screw M6 x 16 Self-locking nut with serrated bearing M6	01.03.2010 –	8991555 • 1091001 • 1036000 •	Unit(s) _____ _____ _____	/ each / each / each
	2.20 Lock with cover Countersunk head screw M4 x 30 Cylinder screw with hexagon socket M4 x 16	01.03.2010 –	8991582 • 8991572 • 8991565 •	Unit(s) _____ _____ _____	/ each / each / each
	2.21 Cover for lock Taptite self-tapping pan-head screw M5 x 12	01.03.2010 – 01.03.2010 –	8991571 • 8991564 •	Unit(s) _____ _____	/ each / each
	2.22 Profile cylinder 31.5 + 31.5 mm	01.03.2010 –	1320001 •	Unit(s) _____	/ each
	2.23 Handle set	01.03.2010 –	1424010 •	Unit(s) _____	/ each
	2.24 Short locking rod module	03.12.2012 –	8991568 •	Unit(s) _____	/ each

1) 50 % of door price

ORDER	Customer no.: _____ Order no. / com.: _____		*Data label information	
			Order no.:	Year of manufacture:
	Customer name: _____		Serial no.:	Size:
	Delivery address: _____			
	Date and place: _____			
		Stamp and signature		

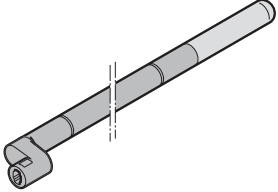
2. Manually operated internal roller garage door and rolling grille RollMatic

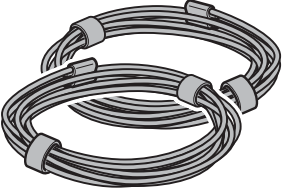
Article	Item Description	Production period	Art. no.	Quantity	€
	* 2.25 Long locking rod module LB _____ mm Indicate the serial no. Up to serial no. 15365 From serial no. 16001	03.12.2012 – 31.12.2015 01.01.2016 –	8991567 ⚙️ 8991567 ⚙️	Unit(s) _____ _____	/ m / m
	2.26 Extraction retainer for HG-L Self-tapping pan-head screw B4.8 x 13	01.04.2013 –	8991461 • 8991220 •	Unit(s) _____ _____	/ each / each
	* 2.27 Steel cable Ø 2 mm (2 units) Roller garage door L = 1900 mm (LH 1600 – 2300 mm) L = 2000 mm (LH 2301 – 2675 mm) L = 2100 mm (LH 2676 – 3100 mm)	01.04.2009 – 01.04.2009 – 01.04.2009 –	8991294 • 8991295 • 8991296 •	Pair _____ _____ _____	/ each / each / each
	Rolling grille HG 75 L = 1900 mm (LH 1600 – 2300 mm) and (LH 2376 – 2825 mm) L = 2000 mm (LH 2301 – 2375 mm) and (LH 2826 – 3000 mm)	01.04.2009 – 01.04.2009 –	8991294 • 8991295 •	_____ _____	/ each / each
	Rolling grille HG-L L = 1900 mm (LH 1600 – 2646 mm) and (LH 2376 – 2940 mm) L = 2000 mm (LH 2647 – 2675 mm) and (LH 2941 – 3100 mm)	01.04.2009 – 01.04.2009 –	8991294 • 8991295 •	_____ _____	/ each / each
	Notice: Due to safety reasons, always exchange both cables.				

1) 50 % of door price

ORDER	Customer no.: _____ Order no. / com.: _____		*Data label information	
			Order no.:	Year of manufacture:
	Customer name: _____		Serial no.:	Size:
	Delivery address: _____			
	Date and place: _____			
		Stamp and signature		



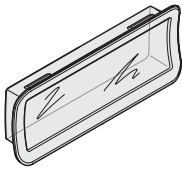
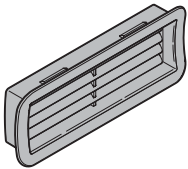
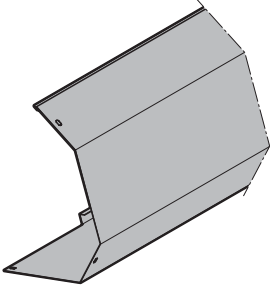



3. Power-driven external roller garage door and rolling grille RollMatic

Article	Item Description	Production period	Art. no.	Quantity	€
	3.1 Glazing element for external roller garage door Notice: May only be used with exterior frame	01.06.2014 –	8991338 •	Unit(s) _____	/ each
	3.2 Ventilation grille for external roller garage door in black plastic Notice: May only be used with exterior frame	01.06.2014 –	8991337 •	Unit(s) _____	/ each
	* 3.3 Curtain cover support bracket height 335 mm LB _____ mm For doors from serial no. 16001 <input type="checkbox"/> Operator left <input type="checkbox"/> Operator right <input type="checkbox"/> Symmetric curtain cover Indicate the door type. <input type="checkbox"/> External roller garage door and HG 75 <input type="checkbox"/> HG-L Indicate the curtain. Colour according to price list, Decopaint version: colours matched to the surface Decopaint. Self-tapping pan-head screw B4.8 × 13	01.01.2016 –	8991719 ⌚ 8991720 ⌚ 8991220 •	Unit(s) _____ _____ _____	/ m / m / each

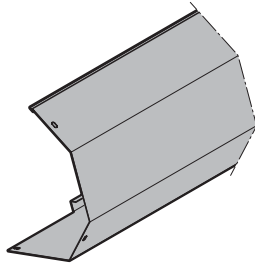
1) 50 % of door price

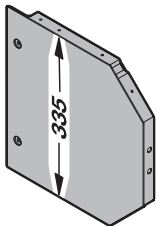
ORDER	Customer no.: _____ Order no. / com.: _____		*Data label information	
			Order no.:	Year of manufacture:
	Customer name: _____		Serial no.:	Size:
	Delivery address: _____			
	Date and place: _____			
		Stamp and signature		

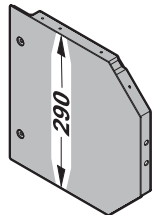
3. Power-driven external roller garage door and rolling grille RollMatic

Article	Item	Description	Production period	Art. no.	Quantity	€
	* 3.4	Curtain cover support bracket height 290 mm			Unit(s)	
		LB _____ mm For doors from serial no. 16001 <input type="checkbox"/> Operator left <input type="checkbox"/> Operator right <input type="checkbox"/> Symmetric curtain cover Indicate the door type. <input type="checkbox"/> External roller garage door and HG 75 <input type="checkbox"/> HG-L Indicate the curtain. Colour according to price list, Decopaint version: colours matched to the surface Decopaint.	01.01.2016 –	8991721  8991722 		/m /m
		Self-tapping pan-head screw B4.8 x 13	01.04.2009 –	8991220 •		/each
	3.5	Side cladding, support bracket height 335 mm	01.01.2016 –	8991723 	Unit(s)	/each
		For doors from serial no. 16001 Colour according to price list, Decopaint version: colours matched to the surface Decopaint. Self-tapping pan-head screw B4.8 x 13		8991220 •		/each
	3.6	Side cladding, support bracket height 290 mm	01.01.2016 –	8991724 	Unit(s)	/each
		For doors from serial no. 16001 Colour according to price list, Decopaint version: colours matched to the surface Decopaint. Self-tapping pan-head screw B4.8 x 13		8991220 •		/each

1) 50 % of door price

ORDER	Customer no.: _____ Order no./com.: _____		*Data label information	
			Order no.:	Year of manufacture:
	Customer name: _____		Serial no.:	Size:
	Delivery address: _____			
	Date and place: _____			
		Stamp and signature		

3. Power-driven external roller garage door and rolling grille RollMatic

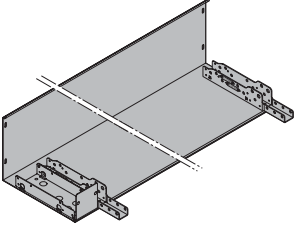
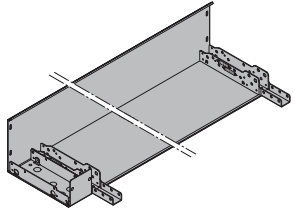
Article	Item	Description	Production period	Art. no.	Quantity	€
	*	3.7 Fascia panel, support bracket height 335 mm with bracket extension	01.01.2016 –	8991725 ⌚	Unit(s)	
		LB_____ mm For doors from serial no. 16001 <input type="checkbox"/> Operator left <input type="checkbox"/> Operator right <input type="checkbox"/> Symmetric curtain cover, indicate the curtain. Colour according to price list, Decopaint version: colours matched to the surface Decopaint.				/ m
		Flat-head screw with hexagon socket M8 x 20			8991739 •	/ each
		Self-locking nut with serrated bearing M8			1090000 •	/ each
	*	3.8 Fascia panel, support bracket height 290 mm with bracket extension	01.01.2016 –	8991726 ⌚	Unit(s)	
		LB_____ mm For doors from serial no. 16001 <input type="checkbox"/> Operator left <input type="checkbox"/> Operator right <input type="checkbox"/> Symmetric curtain cover, indicate the curtain. Colour according to price list, Decopaint version: colours matched to the surface Decopaint.				/ m
		Flat-head screw with hexagon socket M8 x 20			8991739 •	/ each
		Self-locking nut with serrated bearing M8			1090000 •	/ each

1) 50 % of door price

ORDER	Customer no.: _____ Order no. / com.: _____		*Data label information	
			Order no.:	Year of manufacture:
	Customer name: _____		Serial no.:	Size:
	Delivery address: _____			
	Date and place: _____			
		Stamp and signature		

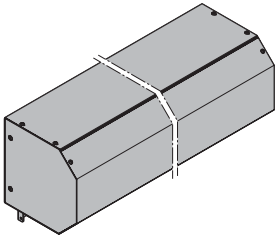
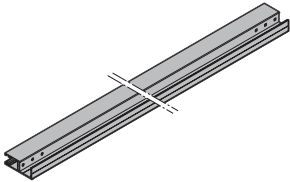

3. Power-driven external roller garage door and rolling grille RollMatic



Article	Item	Description	Production period	Art. no.	Quantity	€
	*	3.9 Replacement cladding (set)			Unit(s)	
		For doors up to serial no. 15365 With curtain cover, side cladding, fascia panel, support bracket, support bracket extension, sealing strip LB _____ mm <input type="checkbox"/> Operator left <input type="checkbox"/> Operator right <input type="checkbox"/> Symmetric curtain cover Indicate the curtain. Colour according to price list, Decopaint version: colours matched to the surface Decopaint				
		Support bracket height 335 Colour according to price list Decopaint	01.01.2016 –	8991481		/each
		Support bracket height 290 Colour according to price list Decopaint	01.01.2016 –	8991482		/each
	*	3.10 Complete side guide FS 100, operator side with plastic runner and brush seal			Unit(s)	
		LH _____ mm Up to serial no. 15365 Colour according to price list, Decopaint version: colours matched to the surface Decopaint. ATTENTION: An order form or order no. is required for doors with a chamfered bottom profile.	01.03.2012 – 31.12.2015	8991246		/each

1) 50 % of door price

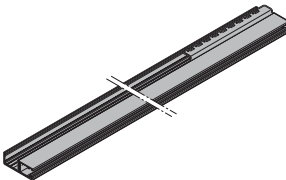
ORDER	Customer no.: _____ Order no./com.: _____		*Data label information	
			Order no.:	Year of manufacture:
	Customer name: _____		Serial no.:	Size:
	Delivery address: _____			
	Date and place: _____			
		Stamp and signature		

3. Power-driven external roller garage door and rolling grille RollMatic

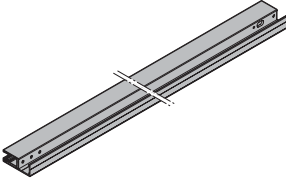

Article	Item	Description	Production period	Art. no.	Quantity	€
	*	3.11 Complete side guide FS 100, spring side with spring hook, plastic runner and brush seal LH _____ mm Up to serial no. 15365 Position of the operator as seen from the fitting side: <input type="checkbox"/> Operator left <input type="checkbox"/> Operator right Colour according to price list, Decopaint version: colours matched to the surface Decopaint. ATTENTION An order form or order no. is required for doors with a chamfered bottom profile.	01.03.2012 – 31.12.2015	8991247 	Unit(s)	/ each



	*	3.12 Complete side guide FS 110, operator side with weather strip and brush seals LH _____ mm From serial no. 16001 Colour according to price list, Decopaint version: colours matched to the surface Decopaint. ATTENTION: An order form or order no. is required for doors with a chamfered bottom profile.	01.01.2016 –	8991727 	Unit(s)	/ each

1) 50 % of door price

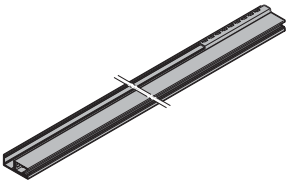
ORDER	Customer no.: _____ Order no. / com.: _____		*Data label information	
			Order no.:	Year of manufacture:
	Customer name: _____		Serial no.:	Size:
	Delivery address: _____			
	Date and place: _____			
		Stamp and signature		

3. Power-driven external roller garage door and rolling grille RollMatic

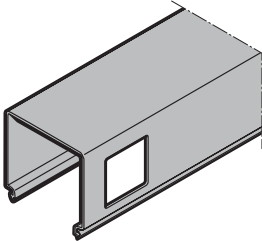



Article	Item	Description	Production period	Art. no.	Quantity	€
	*	3.13 Complete side guide FS 110, spring side with spring hook, weather strip and brush seals LH _____ mm From serial no. 16001 Position of the operator as seen from the fitting side: <input type="checkbox"/> Operator left <input type="checkbox"/> Operator right Colour according to price list Decopaint version: colours matched to the surface Decopaint. ATTENTION An order form or order no. is required for doors with a chamfered bottom profile.	01.01.2016 –	8991728 	Unit(s)	/each

	*	3.14 Side guide cover on spring side Length _____ mm Colour according to price list Decopaint version: colours matched to the surface Decopaint. ATTENTION An order form or order no. is required for doors with a chamfered bottom profile.	01.03.2012 –	8991440 	Unit(s)	/m

1) 50 % of door price

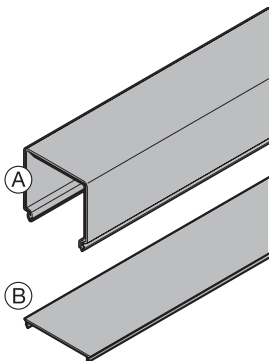
ORDER	Customer no.: _____ Order no. / com.: _____		*Data label information	
			Order no.:	Year of manufacture:
	Customer name: _____		Serial no.:	Size:
	Delivery address: _____			
	Date and place: _____			
		Stamp and signature		

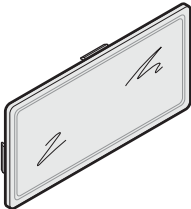
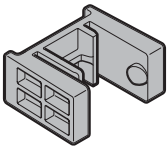
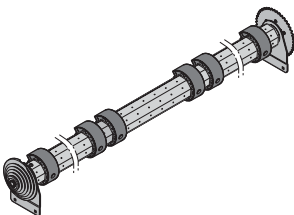
3. Power-driven external roller garage door and rolling grille RollMatic

Article	Item	Description	Production period	Art. no.	Quantity	€
	*	3.15 Side guide cover on operator side Length _____ mm			Unit(s)	
	Ⓐ	External roller garage door Colour according to price list Decopaint version: colours matched to the surface Decopaint	01.03.2012 –	8991441 	_____	/ m
	Ⓑ	Rolling grille Black plastic ATTENTION An order form or order no. is required for doors with a chamfered bottom profile.	01.04.2013 –	8991444 	_____	/ m
		3.16 Window for spring cover	01.03.2012 –	8991334 •	Unit(s) _____	/ each
		3.17 Spring guide	01.03.2012 –	8991208 •	Unit(s) _____	/ each
	*	3.18 Complete octagonal shaft module LB _____ mm Indicate the serial no. Up to serial no. 15365 From serial no. 16001 Position of the operator as seen from the fitting side: <input type="checkbox"/> Operator left <input type="checkbox"/> Operator right			Unit(s)	
			01.03.2012 – 31.12.2015 01.01.2016 –	8991450  8991450 	_____ _____	/ each / each

1) 50 % of door price

ORDER	Customer no.: _____ Order no. / com.: _____		*Data label information	
			Order no.: _____	Year of manufacture: _____
	Customer name: _____		Serial no.: _____	Size: _____
	Delivery address: _____			
	Date and place: _____			
		Stamp and signature _____		

3. Power-driven external roller garage door and rolling grille RollMatic

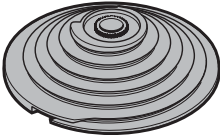
Article	Item	Description	Production period	Art. no.	Quantity	€
	3.19	Cable drum			Unit(s)	
		Left	01.04.2009 –	8991458 •	_____	/each
		Right	01.04.2009 –	8991224 •	_____	/each
		Locking ring 25 x 1.2	01.04.2009 –	8991228 •	_____	/each

1) 50 % of door price

ORDER	Customer no.: _____ Order no. / com.: _____		*Data label information	
			Order no.:	Year of manufacture:
	Customer name: _____		Serial no.:	Size:
	Delivery address: _____			
	Date and place: _____			
		Stamp and signature		

4. Operator accessories for external and internal roller garage doors RollMatic

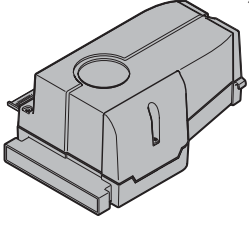
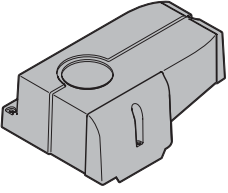
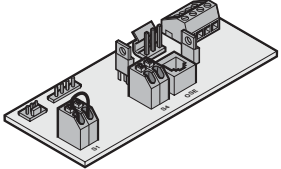
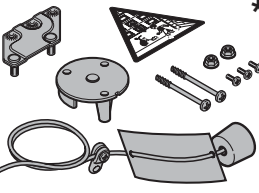
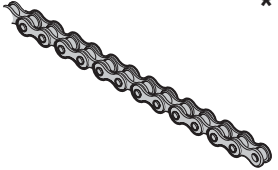
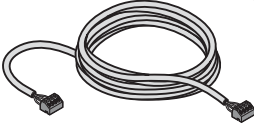
Article	Item	Description	Production period	Art. no.	Quantity	€
	*	4.1 Operator	01.04.2009 – 01.04.2013 –	439458 ↻ 439588 •	Unit(s) _____	/ each
	*	4.2 Operator cover	01.04.2009 –	436610 •	Unit(s) _____	/ each
	*	4.3 Operator circuit board	01.04.2009 – 01.04.2013 –	436614 ↻ 436997 •	Unit(s) _____	/ each
	*	4.4 Accessory bag	01.04.2009 –	436520 •	Unit(s) _____	/ each
	*	4.5 Roller chain 64 links (LH ≤ 2300 mm) 68 links (LH > 2300 mm) 50 sides (external roller garage door)	01.04.2009 – 01.04.2009 – 01.03.2012 –	436435 • 436436 • 437718 •	Unit(s) _____ _____ _____	/ each / each / each
	*	4.6 Motor connecting lead 2.5 m 10 m	01.04.2009 – 01.04.2009 –	436521 • 436523 •	Unit(s) _____ _____	/ each / each

1) 50 % of door price

ORDER	Customer no.: _____	Order no. / com.: _____	*Data label information	
			Order no.: _____	Year of manufacture: _____
	Customer name: _____		Serial no.: _____	Size: _____
	Delivery address: _____			
	Date and place: _____			
		Stamp and signature _____		

4. Operator accessories for external and internal roller garage doors RollMatic

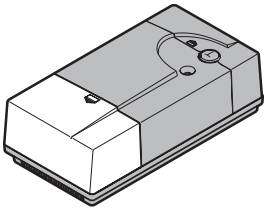
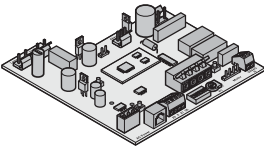
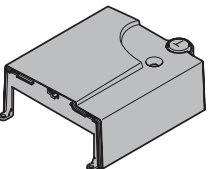
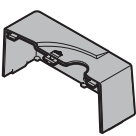
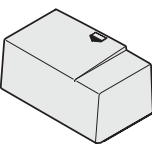
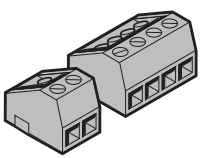
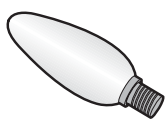
Article	Item	Description	Production period	Art. no.	Quantity	€
	4.7 Control		01.04.2009 – 01.07.2012	4511550 •	Unit(s)	/each
	Control without radio					
	Software version A		01.04.2013 – 31.12.2013	4512805 •		/each
	Software version C		01.01.2014 – 31.05.2015	4512809 ↻		
	Software version D, > D		01.06.2015 –	4512850 •		/each
	4.8 Circuit board 868 MHz		01.04.2009 – 01.07.2013	436615 •	Unit(s)	/each
	Circuit board					
	Without radio		01.04.2013 – 31.12.2013	436994 •		/each
	Without radio		01.01.2014 – 31.05.2015	436996 ↻		
	Without radio		01.06.2015 –	437010 •		/each
	4.9 Cover for control		01.04.2009 –	436611 •	Unit(s)	/each
	4.10 Terminal cover		01.04.2009 –	436613 •	Unit(s)	/each
	4.11 Lamp cover		01.04.2009 –	436612 •	Unit(s)	/each
	4.12 Terminals				Unit(s)	
	2-pin		01.04.2009 –	436394 •		/each
	4-pin		01.04.2009 –	436395 •		/each
	4.13 Light bulb 240 V / E 14 25 W		01.04.2009 –	439522 ↻	Unit(s)	
	Halogen candle bulb 240 V / E14 18 W		01.07.2014 –	439598 •		/each

1) 50 % of door price

ORDER	Customer no.: _____ Order no. / com.: _____		*Data label information	
			Order no.:	Year of manufacture:
	Customer name: _____		Serial no.:	Size:
	Delivery address: _____			
	Date and place: _____			
		Stamp and signature		



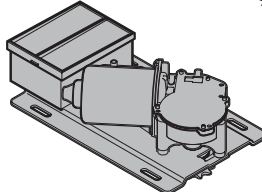



4. Operator accessories for external and internal roller garage doors RollMatic

Article	Item	Description	Production period	Art. no.	Quantity	€
	*	4.14 LED candle bulb 240 V / E14 3 W	01.03.2017 –	439719 •	Unit(s) _____	/ each
	*	4.15 Operator	01.03.2012 –	439591 •	Unit(s) _____	/ each

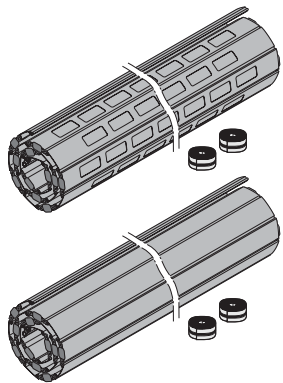
1) 50 % of door price



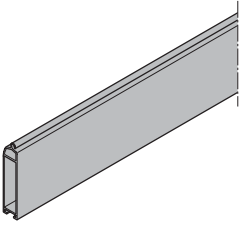



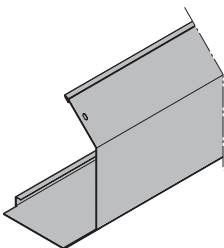

ORDER	Customer no.: _____	Order no. / com.: _____	*Data label information	
			Order no.: _____	Year of manufacture: _____
	Customer name: _____		Serial no.: _____	Size: _____
	Delivery address: _____			
	Date and place: _____			
		Stamp and signature		

5. Rolling grilles and operator accessories HG 75 TD (tubular drive)

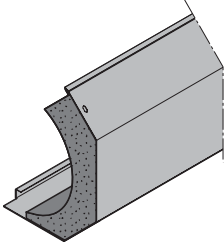
Article	Item Description	Production period	Art. no.	Quantity	€
	* 5.1 Complete replacement curtain rolling grille HG 75 TD With bottom section profile, bottom seal, floor blocks and 2 fitting belts LB _____ × LH _____ mm Indicate the serial no. Up to serial no. 18212 From serial no. 18213 <input type="checkbox"/> HG 75-R straight <input type="checkbox"/> HG 75-R offset <input type="checkbox"/> HG 75-V unperforated Colour according to price list	01.01.2016 – 31.07.2018 01.08.2018 –	8991303  8991305 	Unit(s) _____ _____	/each /each
	* 5.2 Section profile HG 75 TD Incl. drill stencil and instructions LB _____ mm <input type="checkbox"/> HG 75-R straight <input type="checkbox"/> HG 75-R offset <input type="checkbox"/> HG 75-V unperforated Colour according to price list Choose the wind lock (art. no.: 8991523) and glider (art. no.: 8991524) according to the section plan page 12. With HG 75-R, you must indicate the distance to the first perforation.	01.08.2018 –	8991520 	Unit(s) _____	/m
	* 5.3 Bottom section profile for HG 75 TD LB _____ mm Black anodised aluminium	01.01.2016 –	8991742 	Unit(s) _____	/m

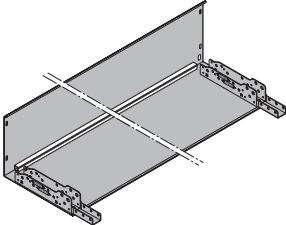

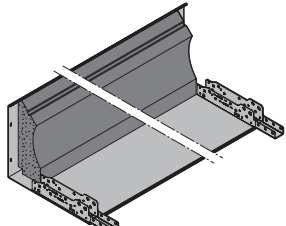





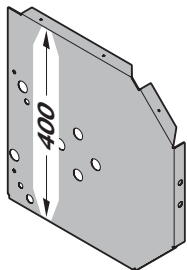

ORDER	Customer no.: _____	Order no./com.: _____	*Data label information	
			Order no.: _____	Year of manufacture: _____
	Customer name: _____		Serial no.: _____	Size: _____
	Delivery address: _____			
	Date and place: _____			
		Stamp and signature _____		

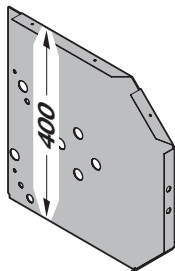
5. Rolling grilles and operator accessories HG 75 TD (tubular drive)

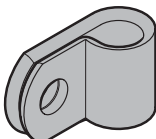
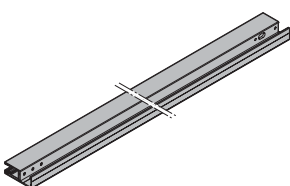
Article	Item	Description	Production period	Art. no.	Quantity	€
	*	5.4 Curtain cover support bracket height 335 mm LB _____ mm Colour according to price list Up to serial no. 18212 From serial no. 18213 Self-tapping pan-head screw B4.8 × 13	01.01.2016 – 31.07.2018 01.08.2018 –	8991750 	Unit(s)	
				8991750 		/ m
				8991220 •		/ each
	*	5.5 Curtain cover support bracket height 400 mm, thermally insulated LB _____ mm Colour according to price list From serial no. 18213 Up to serial no. 18212 on request Self-tapping pan-head screw B4.8 × 13	01.08.2018 –	8991768 	Unit(s)	
				8991220 •		/ m
						/ each
	*	5.6 Fascia panel, support bracket height 335 mm with cable duct LB _____ mm For doors from serial no. 16001 Colour according to price list Flat-head screw M8 × 16 Self-locking nut with serrated bearing M8	01.01.2016 –	8991730 	Unit(s)	
				3043208 •		/ m
				1090000 •		/ each
	*	5.7 Fascia panel, support bracket height 400 mm, insulated LB _____ mm For doors from serial no. 16001 Colour according to price list Flat-head screw M8 × 16 Self-locking nut with serrated bearing M8 Fascia panel with additional fascia panel Notice: Indicate if an additional fascia panel is fitted. Then it must be delivered pre-assembled from the factory.	01.01.2016 –	8991767 	Unit(s)	
				3043208 •		/ m
				1090000 •		/ each
				8991769 •		/ each

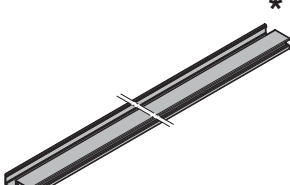
ORDER	Customer no.: _____ Order no. / com.: _____		*Data label information	
			Order no.:	Year of manufacture:
	Customer name: _____		Serial no.:	Size:
	Delivery address: _____			
	Date and place: _____			
		Stamp and signature		

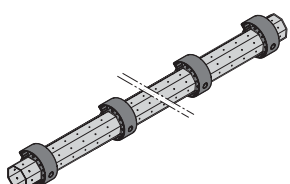
5. Rolling grilles and operator accessories HG 75 TD (tubular drive)



Article	Item Description	Production period	Art. no.	Quantity	€
	5.8 Left side cladding, support bracket height 400 mm For doors from serial no. 16001 Colour according to price list Self-tapping pan-head screw B4.8 × 13	01.08.2016 –	8991765 	Unit(s) _____	/each
			8991220 •	_____	/each
	5.9 Right side cladding, support bracket height 400 mm For doors from serial no. 16001 Colour according to price list Self-tapping pan-head screw B4.8 × 13	01.08.2016 –	8991766 	Unit(s) _____	/each
			8991220 •	_____	/each
	5.10 Cable clip Torx self-tapping pan-head screw 4.2 × 9.5	01.08.2018 –	8994756 •	Unit(s) _____	/each
			1314001 •	_____	/each
	* 5.11 Complete side guide FS 110, with weather strip and brush seals on left LB _____ mm Colour according to price list	01.01.2016 –	8991740 	Unit(s) _____	/each
	* 5.12 Complete side guide FS 110, with weather strip and brush seals on right LB _____ mm Colour according to price list	01.01.2016 –	8991741 	Unit(s) _____	/each
	* 5.13 Octagonal shaft with curtain rings LB _____ mm	01.01.2016 –	8991732 	Unit(s) _____	/each

ORDER	Customer no.: _____	Order no./com.: _____	*Data label information	
			Order no.:	Year of manufacture:
	Customer name: _____		Serial no.:	Size:
	Delivery address: _____			
	Date and place: _____			
		Stamp and signature		

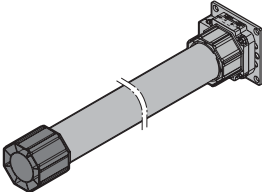
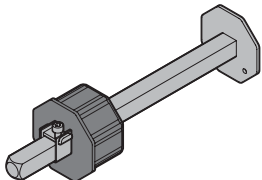
5. Rolling grilles and operator accessories HG 75 TD (tubular drive)

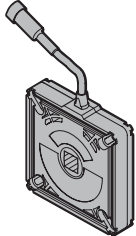
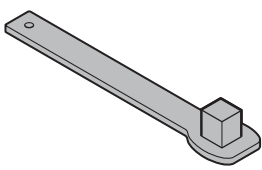
Article	Item Description	Production period	Art. no.	Quantity	€
	* 5.14 Tubular drive with adapter plate LB _____ mm L60-M05 (60 Nm) L80-M05 (80 Nm) L120-M05 (120 Nm) Self-tapping screw M6 x 12	01.01.2016 – 01.01.2016 – 01.01.2016 –	8991733 • 8991734 • 8991735 • 8991748 •	Unit(s)	
				_____	/ each
				_____	/ each
				_____	/ each
				_____	/ each
	5.15 Shaft bolt for 80 mm octagonal shaft	01.08.2018 –	8994750 •	Unit(s)	/ each

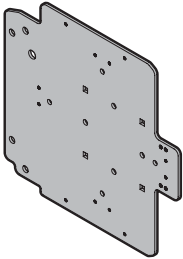
	5.16 Roll-off safeguard with plug DR 70 (up to 70 Nm) with 8 m cable DR 140 (up to 140 Nm) with 8 m cable Round-head screw with square neck M6 x 30 Self-locking nut with serrated bearing M6	01.01.2016 – 01.01.2016 –	8991807 • 8991736 • 8991749 • 1036000 •	Unit(s)	/ each
				_____	/ each
				_____	/ each
				_____	/ each
	5.17 Roll-off safeguard reset key	01.03.2018 –	8991746 •	Unit(s)	/ each

	5.18 Bearing flange From serial no. 18213 Flat-head screw M8 x 16 Round-head screw with hexagon socket M8 x 20 Self-locking nut with serrated bearing M8	01.08.2018 –	8991747 • 3043208 • 8991739 • 1090000 •	Unit(s)	/ each
				_____	/ each
				_____	/ each
				_____	/ each
	5.19 Mains connection cable with safety plug 1.5 m	01.01.2016 –	436127 •	Unit(s)	/ each





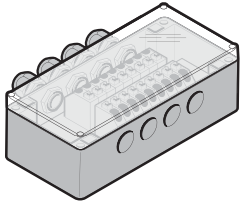
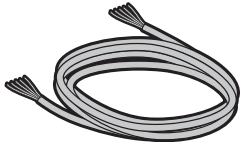

ORDER	Customer no.: _____	Order no. / com.: _____	*Data label information	
			Order no.: _____	Year of manufacture: _____
	Customer name: _____		Serial no.: _____	Size: _____
	Delivery address: _____			
	Date and place: _____			
		Stamp and signature		

5. Rolling grilles and operator accessories HG 75 TD (tubular drive)

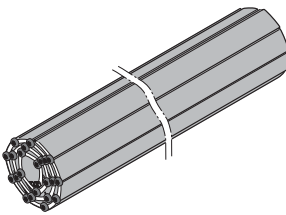
Article	Item Description	Production period	Art. no.	Quantity	€
	5.20 Connecting socket TD	01.01.2016–	437117 •	Unit(s)	/each
	5.21 Connecting cable 2.5 m	01.01.2016–	437118 •	Unit(s)	/each

ORDER	Customer no.: _____	Order no. / com.: _____	*Data label information	
	Customer name: _____	Delivery address: _____	Order no.: _____	Year of manufacture: _____
	Delivery address: _____	_____	Serial no.: _____	Size: _____
	_____	_____		
	Date and place: _____	Stamp and signature _____		

6. Garage horizontal door RollMatic OD

Article	Item	Description	Production period	Art. no.	Quantity	€
	*	6.1 Complete replacement curtain With curtain link bracket, rollers, bottom profile, bottom seal and cable guides LB _____ × LH _____ mm Indicate the position of the operator (left / right) as seen from the fitting side. Choose the colour and Decograin or Decopaint coating in accordance with the price list.	01.07.2017 –	8993406 	Unit(s) _____	/ each
	*	6.2 Replacement curtain with glazing elements or complete ventilation grille With curtain link bracket, rollers, bottom profile, bottom seal and cable guides LB _____ × LH _____ mm Indicate the position of the operator (left / right) as seen from the fitting side. Choose the colour and Decograin or Decopaint coating in accordance with the price list.	01.07.2017 –	8993407 	Unit(s) _____	/ each
	*	6.3 Section profile PU 77 OD With drill stencil and instructions. LB _____ mm Colour according to price list Decograin Decopaint Order the roller module if required.	01.07.2017 – 01.07.2017 – 01.01.2017 –	8993420  8993420  8993420 	Unit(s) _____ _____ _____	/ m / m / m

2) 60 % of door price

ORDER	Customer no.: _____ Order no. / com.: _____		*Data label information	
			Order no.:	Year of manufacture:
	Customer name: _____		Serial no.:	Size:
	Delivery address: _____			
	Date and place: _____			
		Stamp and signature		

6. Garage horizontal door RollMatic OD

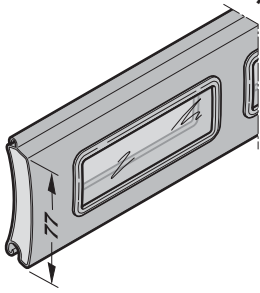
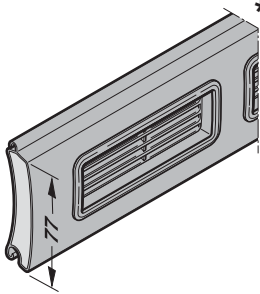
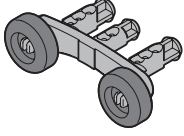
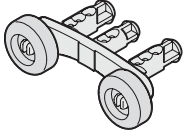
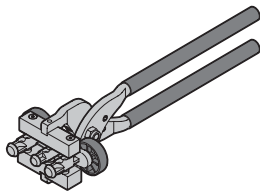
Article	Item	Description	Production period	Art. no.	Quantity	€
	* 6.4	Section profile PU 77 OD with glazing elements			Unit(s)	
		With drill stencil and instructions. LB _____ mm				
		Colour according to price list	01.07.2017 –	8993421		/m
		Decograin	01.07.2017 –	8993421		/m
		Decopaint	01.01.2017 –	8993421		/m
		Order the roller module if required.				
	* 6.5	Section profile PU 77 OD with ventilation grille			Unit(s)	
		With drill stencil and instructions. LB _____ mm				
		Colour according to price list	01.07.2017 –	8993422		/m
		Decograin	01.07.2017 –	8993422		/m
		Decopaint	01.01.2017 –	8993422		/m
		Order the roller module if required.				
	6.6	Roller module	01.07.2017 –	8993409	• Unit(s)	/each
		Consisting of: base body and roller				
		Plastic screw 3.5 × 10		8991217	•	/each
	6.7	Folding roller bracket module	07.01.2019 –	8993442	• Unit(s)	/each
		Consisting of: base body and roller				
		Plastic screw 3.5 × 10		8991217	•	/each
	6.8	Hole punch for roller	01.03.2018 –	8991372	• Unit(s)	/each

2) 60 % of door price

ORDER	Customer no.: _____ Order no. / com.: _____		*Data label information	
			Order no.:	Year of manufacture:
	Customer name: _____		Serial no.:	Size:
	Delivery address: _____			
	Date and place: _____			
		Stamp and signature		

6. Garage horizontal door RollMatic OD

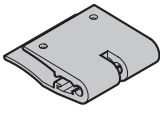
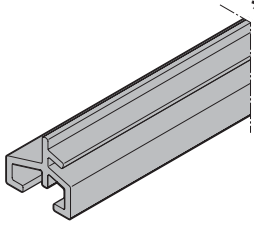
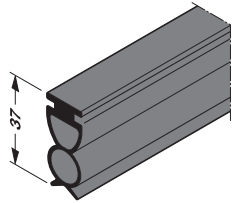
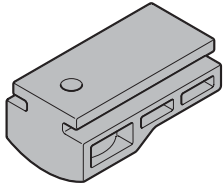
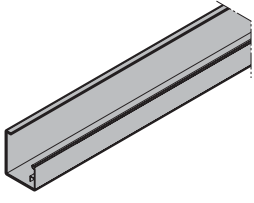
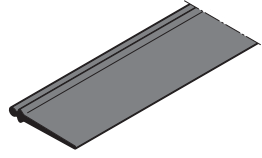
Article	Item Description	Production period	Art. no.	Quantity	€
	6.9 Curtain link bracket	01.07.2017 –	8993413 •	Unit(s)	/ each
	Self-tapping pan-head screw B4.8 × 13		8991220 •		/ each
	6.10 Bottom profile LB _____ mm	01.07.2017 –	8993416 ⌚	Unit(s)	/ m
	6.11 Bottom seal LB _____ mm	01.07.2017 –	8993417 ⌚	Unit(s)	/ m
	6.12 Bottom profile cable guide Plastic screw 5 × 14	07.10.2019 –	8993412 • 8991219 •	Unit(s)	/ each / each
	6.13 Fascia panel LB _____ mm Fitting situation: <input type="checkbox"/> In the opening <input type="checkbox"/> Behind the opening <input type="checkbox"/> Without perforation Colour according to price list Decopaint / Decograin version: Colours matched to the surface Decopaint / Decograin	01.07.2017 –	8993437 ⌚	Unit(s)	/ m
	6.14 Lintel seal Black plastic LB _____ mm	01.07.2017 –	8993432 ⌚	Unit(s)	/ m

2) 60 % of door price

ORDER	Customer no.: _____ Order no. / com.: _____		*Data label information	
			Order no.:	Year of manufacture:
	Customer name: _____		Serial no.:	Size:
	Delivery address: _____			
	Date and place: _____			
		Stamp and signature		

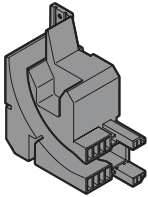
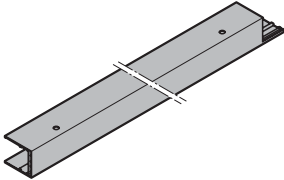
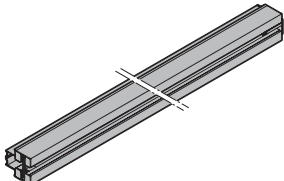

6. Garage horizontal door RollMatic OD

Article	Item Description	Production period	Art. no.	Quantity	€
	6.15 Corner pulley Black plastic			Unit(s)	
	Left Right	01.07.2017 – 01.07.2017 –	8993527 • 8993528 •	_____ _____	/each /each
	* 6.16 Vertical side guide LH _____ mm Fitting situation: <input type="checkbox"/> In the opening <input type="checkbox"/> Behind the opening <input type="checkbox"/> Flush fitting in the opening with panel 95 <input type="checkbox"/> Without perforation Left Right	01.07.2017 – 01.07.2017 –	8993505 ⌚ 8993506 ⌚	Unit(s) _____ _____	/each /each
	Colour according to price list, Decopaint / Decograin version: Colours matched to the surface Decopaint / Decograin				
	* 6.17 Complete spring guide With spring assembly, cable, cable pulley, catch safety device and brush seal LB x LH _____ mm Left Right	01.07.2017 – 01.07.2017 –	8993511 ⌚ 8993512 ⌚	Unit(s) _____ _____	/each /each
	Colour according to price list, Decopaint / Decograin version: Colours matched to the surface Decopaint / Decograin				

2) 60 % of door price

ORDER	Customer no.: _____ Order no. / com.: _____		*Data label information	
			Order no.:	Year of manufacture:
	Customer name: _____		Serial no.:	Size:
	Delivery address: _____			
	Date and place: _____			
		Stamp and signature		

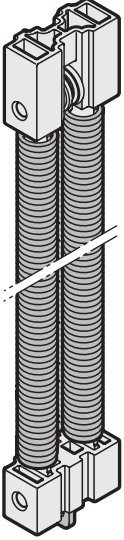
6. Garage horizontal door RollMatic OD

Article	Item	Description	Production period	Art. no.	Quantity	€
	*	6.18 Spring assembly LB x LH _____ mm DLT01 DLT02 DLT03 DLT04 DLT05 DLT06 Notice: 2 spring assemblies per side are required. Safety instructions: Functional parts, particularly safety components, may only be exchanged by specialists.	01.07.2017 – 01.07.2017 – 01.07.2017 – 01.07.2017 – 01.07.2017 – 01.07.2017 –	8993570 • 8993571 • 8993572 • 8993573 • 8993574 • 8993575 •	Unit(s) _____ _____ _____ _____ _____ _____	 / each / each / each / each / each / each
	*	6.19 Plastic cord (2 units) LH _____ mm Notice: Due to safety reasons, always exchange on both sides. Safety instructions: Functional parts, particularly safety components, may only be exchanged by specialists.	01.07.2017 –	8993529 	Pair _____	 / each
		6.20 Cable pulley with catch safety device	01.07.2017 –	8993545 •	Unit(s) _____	 / each
		6.21 Cable pulley top, complete	01.07.2017 –	8993540 •	Unit(s) _____	 / each

2) 60 % of door price

ORDER	Customer no.: _____ Order no. / com.: _____		*Data label information	
			Order no.:	Year of manufacture:
	Customer name: _____		Serial no.:	Size:
	Delivery address: _____			
	Date and place: _____			
		Stamp and signature		



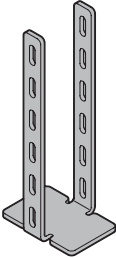
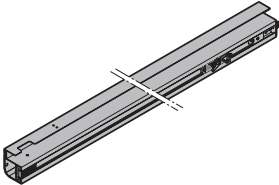
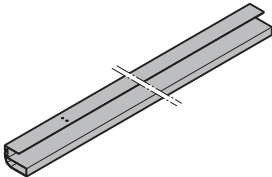

6. Garage horizontal door RollMatic OD

Article	Item	Description	Production period	Art. no.	Quantity	€
	6.22	Spring receiver hinge	01.07.2017 –	8993552 •	Unit(s) _____	/each
	* 6.23	Complete operator boom With slide carriage, operator disc holder, toothed belt, toothed belt coupling, tension unit and catch safety device LH _____ mm Indicate the position of the operator as seen from the fitting side: <input type="checkbox"/> Operator left <input type="checkbox"/> Operator right <input type="checkbox"/> ProMatic series 3 <input type="checkbox"/> SupraMatic E series 3, series 4, ProMatic series 4 Colour according to price list, Decopaint / Decograin version: Colours matched to the surface Decopaint / Decograin	01.07.2017 – 01.07.2017 –	8993581 ⌚ 8993582 ⌚	Unit(s) _____ _____	/each /each
	* 6.24	Horizontal side guide LH _____ mm Indicate the position of the operator as seen from the fitting side: <input type="checkbox"/> Operator left <input type="checkbox"/> Operator right Colour according to price list, Decopaint / Decograin version: Colours matched to the surface Decopaint / Decograin	01.07.2017 – 01.07.2017 –	8993583 ⌚ 8993584 ⌚	Unit(s) _____ _____	/each /each

2) 60 % of door price

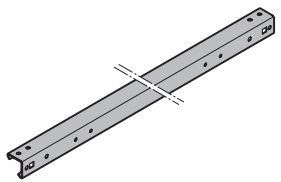
ORDER	Customer no.: _____ Order no. / com.: _____		*Data label information	
			Order no.:	Year of manufacture:
	Customer name: _____		Serial no.:	Size:
	Delivery address: _____			
	Date and place: _____			
		Stamp and signature		

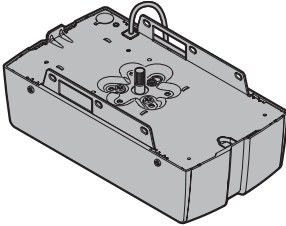
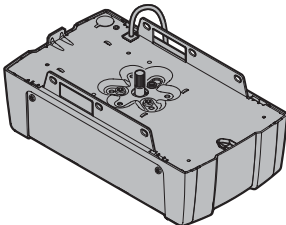
6. Garage horizontal door RollMatic OD

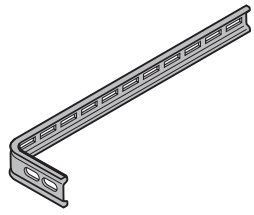
Article	Item Description	Production period	Art. no.	Quantity	€
	* 6.25 Rear spacer LB _____ mm Flat-head screw with hexagon socket M6 × 12 Self-locking nut with serrated bearing M6	01.07.2017 –	8993589 	Unit(s) _____	/ each
			1091002 •	_____	/ each
			1036000 •	_____	/ each
	6.26 Replacement operator ProMatic Series 4	01.10.2019 –	4510252 •	Unit(s) _____	/ each
	6.27 Replacement operator SupraMatic E Series 4	01.10.2019 –	4510253 •	Unit(s) _____	/ each
	6.28 Accessory bag RollMatic OD	01.07.2017 –	439789 •	Unit(s) _____	/ each
	6.29 Track anchor Self-locking nut with serrated bearing M8 Round-head screw with square neck M8 × 25 Washer A8.4 Hexagon head self-tapping screw B6.3 × 19 Washer A6.4	01.07.2017 –	1101301 •	Unit(s) _____	/ each
			1090000 •	_____	/ each
			8991745 •	_____	/ each
			1000411 •	_____	/ each
			1041019 •	_____	/ each
			1110000 •	_____	/ each

2) 60 % of door price

ORDER	Customer no.: _____ Order no. / com.: _____		*Data label information	
			Order no.:	Year of manufacture:
	Customer name: _____		Serial no.:	Size:
	Delivery address: _____			
	Date and place: _____			
		Stamp and signature		

6. Garage horizontal door RollMatic OD

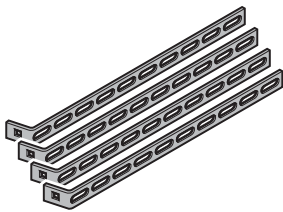
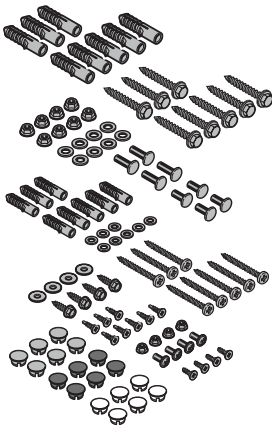







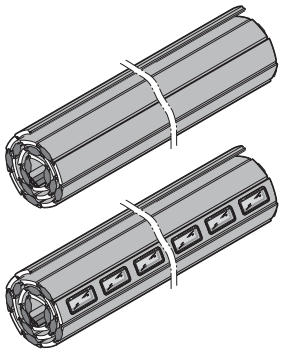

Article	Item Description	Production period	Art. no.	Quantity	€
	6.30 Perforated anchor (4 pieces per set) Self-locking nut with serrated bearing M8 Round-head screw with square neck M8 x 16 Washer A8.4	01.07.2017 –	1983103 •	Set	/each
			1090000 •	Unit(s)	/each
			1091000 •		/each
			1000411 •		/each
	6.31 Accessory bag for fixing material		8993481 •	Unit(s)	/each

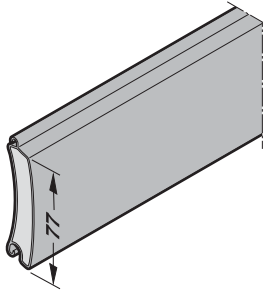
2) 60 % of door price

ORDER	Customer no.: _____ Order no. / com.: _____		*Data label information	
	Customer name: _____		Order no.:	Year of manufacture:
	Delivery address: _____		Serial no.:	Size:

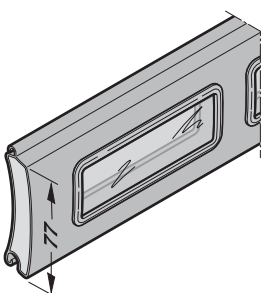
	Date and place: _____			
		Stamp and signature		

7. Roller garage door RollMatic T

Article	Item	Description	Production period	Art. no.	Quantity	€
	* 7.1 Complete replacement curtain	 <p>With bottom profile module LB _____ × LH _____ mm</p> <p> <input type="checkbox"/> Internal roller garage door <input type="checkbox"/> External roller garage door <input type="checkbox"/> Side guide FS 75 <input type="checkbox"/> Side guide FS 105 </p> <p>Indicate the position of the operator + control (left / right) as seen from the fitting side. Order the colour and Decograin or Decopaint coating in accordance with the price list.</p>	01.09.2020 –	8992120 	Unit(s) _____	/ each
	* 7.2 Section profile PU 77	 <p>With drill stencil and instructions LB _____ mm</p> <p> <input type="checkbox"/> Side guide FS 75 <input type="checkbox"/> Side guide FS 105 </p> <p>Colour according to price list Decograin Decopaint / Noir 2100 Sable</p> <p>Please order wind locks and gliders according to the section plan.</p>	01.09.2020 – 01.09.2020 – 01.09.2020 –	8991304  8991304  8991304 	Unit(s) _____ _____ _____	/ m / m / m
	* 7.3 Section profile PU 77 with glazing elements	 <p>With drill stencil and instructions LB _____ mm</p> <p> <input type="checkbox"/> Internal roller garage door <input type="checkbox"/> External roller garage door <input type="checkbox"/> Side guide FS 75 <input type="checkbox"/> Side guide FS 105 </p> <p>Colour according to price list Decograin Decopaint / Noir 2100 Sable</p> <p>Please order wind locks and gliders according to the section plan.</p>	01.09.2020 – 01.09.2020 – 01.09.2020 –	8991313  8991313  8991313 	Unit(s) _____ _____ _____	/ m / m / m

1) 50 % of door price

ORDER	Customer no.: _____ Order no. / com.: _____		*Data label information	
			Order no.:	Year of manufacture:
	Customer name: _____		Serial no.:	Size:
	Delivery address: _____			
	Date and place: _____			
		Stamp and signature		

7. Roller garage door RollMatic T

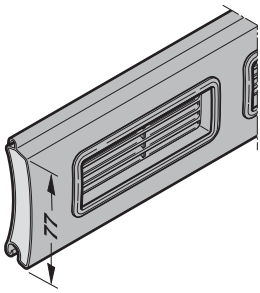
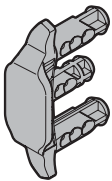
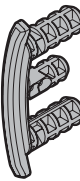
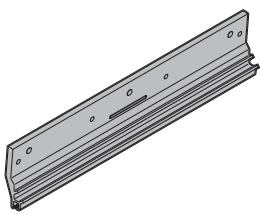
Article	Item	Description	Production period	Art. no.	Quantity	€
	* 7.4	Section profile PU 77 with ventilation grille Ventilation grille in black plastic With drill stencil and instructions LB _____ mm <input type="checkbox"/> Internal roller garage door <input type="checkbox"/> External roller garage door <input type="checkbox"/> Side guide FS 75 <input type="checkbox"/> Side guide FS 105 Colour according to price list Decograin Decopaint / Noir 2100 Sable Please order wind locks and gliders according to the section plan.			Unit(s)	
						/m
						/m
						/m
	7.5	Wind lock Plastic screw 3.5 x 10	01.09.2020 –	8991525 •	Unit(s)	/each
				8991217 •		/each
	7.6	Glider	01.09.2020 –	8991526 •	Unit(s)	/each
	7.7	Connection profile for octagonal shaft SW 70 SW 80 Self-tapping pan-head screw B4.8 x 13	01.09.2020 – 01.09.2020 –	8991833 •	Unit(s)	/each
				8991322 •		/each
				8991220 •		/each

1) 50 % of door price

ORDER	Customer no.: _____ Order no. / com.: _____		*Data label information	
			Order no.:	Year of manufacture:
	Customer name: _____		Serial no.:	Size:
	Delivery address: _____			
	Date and place: _____			
		Stamp and signature		

7. Roller garage door RollMatic T

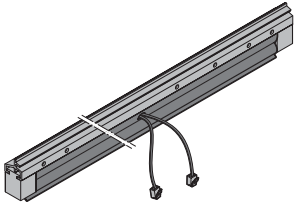
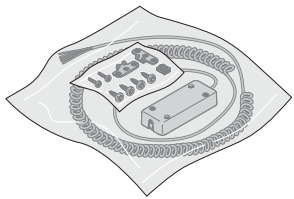
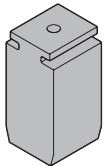
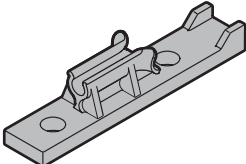
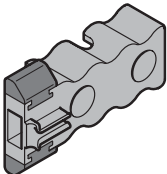
Article	Item Description	Production period	Art. no.	Quantity	€
	7.8 Bottom profile module With bottom profile, bottom seal, stop plug, SKS receiver, SKS transmitter LB _____ mm <input type="checkbox"/> Internal roller garage door <input type="checkbox"/> External roller garage door <input type="checkbox"/> Standard (with spiral cable) <input type="checkbox"/> OSE with radio transmission Indicate the position of the operator + control (left / right) as seen from the fitting side.	01.09.2020 –	8992112	Unit(s)	/ each
		01.09.2020 –	8992113		/ each
	7.9 SKS connection box with spiral cable Up to LH 3000 mm	01.09.2020 –	437003 •	Unit(s)	/ each
	7.10 Stop plug OSE Plastic screw 5 x 14	01.09.2020 –	8994130 •	Unit(s)	/ each
		01.09.2020 –	8991219 •		/ each
	7.11 Bottom profile fixing Self-tapping pan-head screw B4.8 x 13	01.09.2020 –	8991822	Unit(s)	/ each
			8991220		/ each
	7.12 Interior handle Self-tapping pan-head screw B4.8 x 13	01.09.2020 –	8991221 •	Unit(s)	/ each
			8991220 •		/ each

1) 50 % of door price

ORDER	Customer no.: _____ Order no. / com.: _____		*Data label information	
			Order no.:	Year of manufacture:
	Customer name: _____		Serial no.:	Size:
	Delivery address: _____			
	Date and place: _____			
		Stamp and signature		



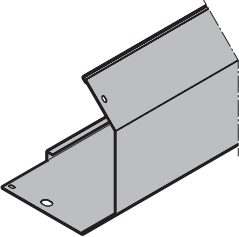
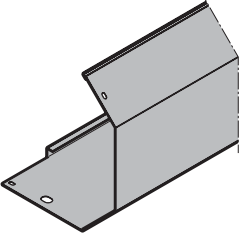



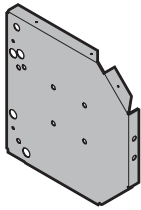

7. Roller garage door RollMatic T

Article	Item	Description	Production period	Art. no.	Quantity	€
	* 7.13	Curtain cover support bracket height 335 mm			Unit(s)	
		LB _____ mm				
		<input type="checkbox"/> Internal roller garage door <input type="checkbox"/> External roller garage door Side guide FS 75 Side guide FS 105 <input type="checkbox"/> Operator on left (view of fitting side) <input type="checkbox"/> Operator on right (view of fitting side) Indicate the door and motor type. Colour according to price list, Decopaint / Decograin version: Colours matched to the surface Decopaint / Decograin Self-tapping pan-head screw B4.8 × 13	01.09.2020 – 01.09.2020 –	8992048 ⌚ 8992068 ⌚ 8991220 •	_____ _____ _____	/ m. / m. / each
	* 7.14	Curtain cover support bracket height 290 mm			Unit(s)	
		LB _____ mm				
		<input type="checkbox"/> Internal roller garage door <input type="checkbox"/> External roller garage door Side guide FS 75 Side guide FS 105 <input type="checkbox"/> Operator on left (view of fitting side) <input type="checkbox"/> Operator on right (view of fitting side) Indicate the door and motor type. Colour according to price list, Decopaint / Decograin version: Colours matched to the surface Decopaint / Decograin Self-tapping pan-head screw B4.8 × 13	01.09.2020 – 01.09.2020 –	8992038 ⌚ 8992058 ⌚ 8991220 •	_____ _____ _____	/ m. / m. / each

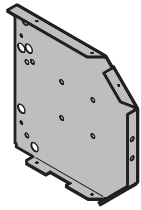
1) 50 % of door price

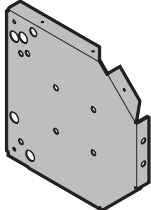
ORDER	Customer no.: _____ Order no. / com.: _____		*Data label information	
			Order no.:	Year of manufacture:
	Customer name: _____		Serial no.:	Size:
	Delivery address: _____			
	Date and place: _____			
		Stamp and signature		

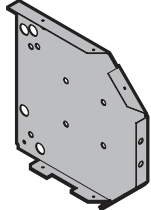





7. Roller garage door RollMatic T

Article	Item Description	Production period	Art. no.	Quantity	€
	7.15 Left side cladding, support bracket height 335 mm Colour according to price list, Decopaint / Decograin version: Colours matched to the surface Decopaint / Decograin Self-tapping pan-head screw B4.8 x 3	01.09.2020 –	8992083 	Unit(s) _____	/ each
			8991220 •	_____	/ each
	7.16 Right side cladding, support bracket height 335 mm Colour according to price list, Decopaint / Decograin version: Colours matched to the surface Decopaint / Decograin Self-tapping pan-head screw B4.8 x 3	01.09.2020 –	8992084 	Unit(s) _____	/ each
			8991220 •	_____	/ each
	7.17 Left side cladding, support bracket height 290 mm Colour according to price list, Decopaint / Decograin version: Colours matched to the surface Decopaint / Decograin Self-tapping pan-head screw B4.8 x 3	01.09.2020 –	8992081 	Unit(s) _____	/ each
			8991220 •	_____	/ each
	7.18 Right side cladding, support bracket height 290 mm Colour according to price list, Decopaint / Decograin version: Colours matched to the surface Decopaint / Decograin Self-tapping pan-head screw B4.8 x 3	01.09.2020 –	8992082 	Unit(s) _____	/ each
			8991220 •	_____	/ each

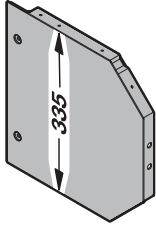
1) 50 % of door price

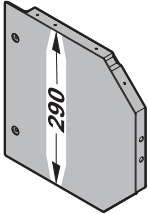
ORDER	Customer no.: _____ Order no. / com.: _____		*Data label information	
			Order no.:	Year of manufacture:
	Customer name: _____		Serial no.:	Size:
	Delivery address: _____			
	Date and place: _____			
		Stamp and signature		

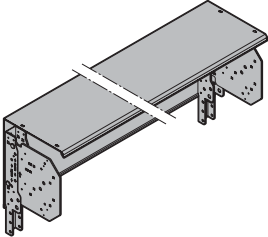
7. Roller garage door RollMatic T

Article	Item	Description	Production period	Art. no.	Quantity	€
	7.19	Side cladding for external roller garage door, support bracket height 335 mm	01.09.2020 –	8991723 	Unit(s)	/ each
		Colour according to price list, Decopaint version: Colours matched to the surface Decopaint				
		Self-tapping pan-head screw B4.8 x 3		8991220 •		/ each
	7.20	Side cladding for external roller garage door, support bracket height 290 mm	01.09.2020 –	8991724 	Unit(s)	/ each
		Colour according to price list, Decopaint version: Colours matched to the surface Decopaint				
		Self-tapping pan-head screw B4.8 x 3		8991220 •		/ each
	*	7.21 Fascia panel with bearing flange, support bracket and cable duct support bracket height 335 mm	01.09.2020 – 01.09.2020 –		Unit(s)	
		LB _____ mm				
		<input type="checkbox"/> Internal roller garage door <input type="checkbox"/> External roller garage door				
		Side guide FS 75		8992046 		/ m.
		Side guide FS 105		8992066 		/ m.
		Colour according to price list, Decopaint / Decograin version: Colours matched to the surface Decopaint / Decograin				
		Blind rivet 4 x 8		8991433 •		/ each

1) 50 % of door price

ORDER	Customer no.: _____ Order no. / com.: _____		*Data label information	
			Order no.:	Year of manufacture:
	Customer name: _____		Serial no.:	Size:
	Delivery address: _____			
	Date and place: _____			
		Stamp and signature		



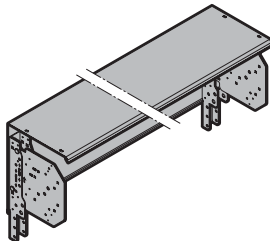
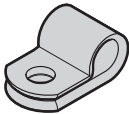



7. Roller garage door RollMatic T

Article	Item	Description	Production period	Art. no.	Quantity	€
	* 7.22	Fascia panel with bearing flange, support bracket and cable duct support bracket height 290 mm			Unit(s)	
		LB _____ mm				
		<input type="checkbox"/> Internal roller garage door				
		<input type="checkbox"/> External roller garage door				
		Side guide FS 75	01.09.2020 –	8992036 ⌚	_____	/m.
		Side guide FS 105	01.09.2020 –	8992056 ⌚	_____	/m.
		Colour according to price list, Decopaint / Decograin version: Colours matched to the surface Decopaint / Decograin				
		Blind rivet 4 × 8		8991433 •	_____	/each
	7.23	Cable clip			Unit(s)	
		N-5B white, maximum bundle diameter 8 mm	01.09.2020 –	8994757 ⌚	_____	/each
		N-4BE-BK black, maximum bundle diameter 6.4 mm	01.09.2020 –	8994756 ⌚	_____	/each
		Torx self-tapping pan-head screw M4 × 8		8992301 •	_____	/each

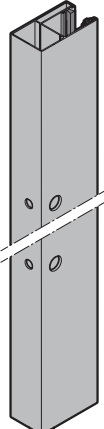
1) 50 % of door price

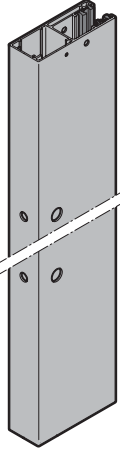
ORDER	Customer no.: _____ Order no. / com.: _____		*Data label information	
			Order no.:	Year of manufacture:
	Customer name: _____		Serial no.:	Size:
	Delivery address: _____			
	Date and place: _____			
		Stamp and signature		

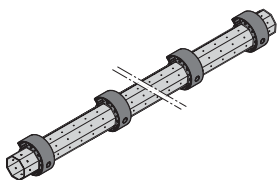

7. Roller garage door RollMatic T

Article	Item	Description	Production period	Art. no.	Quantity	€
	* 7.24	Complete side guide FS 75, with weather strip and brush seals LH _____ mm Left Right State the fitting type: <input type="checkbox"/> Behind the opening <input type="checkbox"/> In the opening <input type="checkbox"/> In front of the opening <input type="checkbox"/> With fitting hole, exterior emergency release for internal roller garage door Indicate the position of the operator + control (left / right) as seen from the fitting side. Colour according to price list Decopaint / Decograin version: Colours matched to the surface Decopaint / Decograin	01.09.2020 – 01.09.2020 –	8992021  8992022 	Unit(s)	
						/ each / each
	* 7.25	Complete side guide FS 105, with weather strip and brush seals LH _____ mm Left Right State the fitting type: <input type="checkbox"/> Behind the opening <input type="checkbox"/> In the opening <input type="checkbox"/> In front of the opening <input type="checkbox"/> With fitting hole, exterior emergency release for internal roller garage door Indicate the position of the operator + control (left / right) as seen from the fitting side. Colour according to price list Decopaint / Decograin version: Colours matched to the surface Decopaint / Decograin	01.09.2020 – 01.09.2020 –	8992025  8992026 	Unit(s)	
						/ each / each
	7.26	Octagonal shaft SW 70 with curtain rings LB _____ mm	01.09.2020 –	8992075 	Unit(s)	/ each

1) 50 % of door price

ORDER	Customer no.: _____ Order no. / com.: _____		*Data label information	
			Order no.:	Year of manufacture:
	Customer name: _____		Serial no.:	Size:
	Delivery address: _____			
	Date and place: _____			
		Stamp and signature		

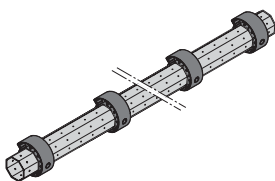
7. Roller garage door RollMatic T

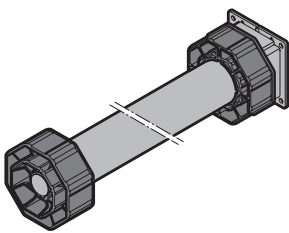
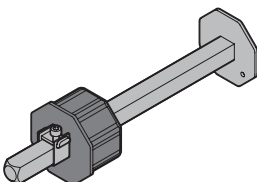
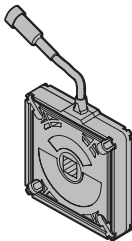
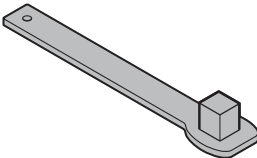
Article	Item	Description	Production period	Art. no.	Quantity	€
	7.27	Octagonal shaft SW 80 with curtain rings LB _____ mm	01.09.2020 –	8992076 	Unit(s) _____	/ each
	* 7.28	Tubular drive with adapter plate With mechanical end-of-travel position setting: 50 Nm, octagonal shaft SW 70 50 Nm, octagonal shaft SW 80 80 Nm, octagonal shaft SW 80 With electronic end-of-travel position setting: 40 Nm, octagonal shaft SW 70 40 Nm, octagonal shaft SW 80 60 Nm, octagonal shaft SW 80 Round-head screw with square neck M6 × 12 Self-locking nut with serrated bearing M6	01.09.2020 – 01.09.2020 – 01.09.2020 – 01.09.2020 – 01.09.2020 – 01.09.2020 –	 8991806 • 8994325 • 8994326 • 8994311 • 8994312 • 8994313 • 1161048 • 1036000 •	Unit(s) _____ _____ _____ _____ _____ _____ _____ _____ _____ _____	 / each / each / each / each / each / each / each / each
	7.29	Shaft bolt for octagonal shaft SW 70 SW 80	01.09.2020 – 01.09.2020 –	8991835 • 8994750 •	Unit(s) _____ _____	/ each / each
	7.30	Roll-off safeguard with plug DR 70 (up to 70 Nm) with 8 m cable Round-head screw with square neck M6 × 30 Self-locking nut with serrated bearing M6	01.09.2020 –	8991807 • 8991749 • 1036000 •	Unit(s) _____ _____ _____	/ each / each / each
	7.31	Roll-off safeguard reset key	01.09.2020 –	8991746 •	Unit(s) _____	/ each

1) 50 % of door price

ORDER	Customer no.: _____ Order no. / com.: _____		*Data label information	
			Order no.:	Year of manufacture:
	Customer name: _____		Serial no.:	Size:
	Delivery address: _____			
	Date and place: _____			
		Stamp and signature		

7. Roller garage door RollMatic T

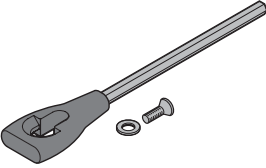
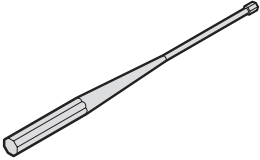
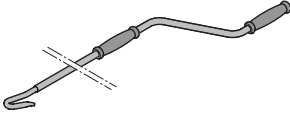
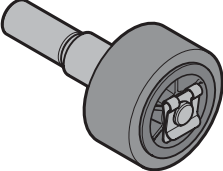
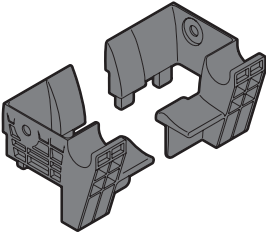
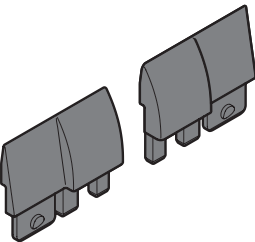
Article	Item Description	Production period	Art. no.	Quantity	€
	7.32 Eyelet 200 With fitting screw and plain washer Indicate the motor type.	01.09.2020 –	8991814	Unit(s) _____	/each
	7.33 End-of-travel position setting tool	01.09.2020 –	8991816	Unit(s) _____	/each
	7.34 Crank handle 1.4 m Mechanical end-of-travel position setting Electronic end-of-travel position setting	01.09.2020 – 01.09.2020 –	8991815 8991636	Unit(s) _____ _____	/each /each
	7.35 Track roller module FS 75 FS 105 Consisting of: Track roller with sleeve, bolt and holding clip	01.09.2020 – 01.09.2020 –	8991823 8994713	Unit(s) _____ _____	/each /each
	7.36 Guide channel FS 75 Left Right Self-tapping pan-head screw B4.8 x 13	01.09.2020 – 01.09.2020 –	8991871 8991872 8991220	Unit(s) _____ _____ _____	/each /each /each
	7.37 Feed-in aid FS 105 Left Right	01.09.2020 – 01.09.2020 –	8991881 8991882	Unit(s) _____ _____	/each /each

1) 50 % of door price

ORDER	Customer no.: _____ Order no. / com.: _____		*Data label information	
			Order no.:	Year of manufacture:
	Customer name: _____		Serial no.:	Size:
	Delivery address: _____			
	Date and place: _____			
		Stamp and signature		

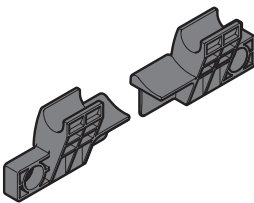
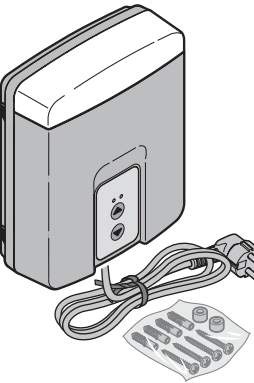
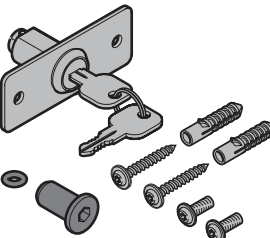
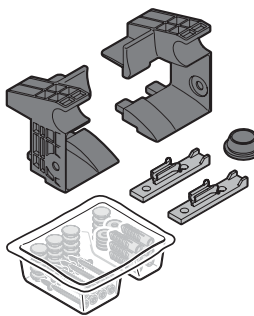

7. Roller garage door RollMatic T

Article	Item Description	Production period	Art. no.	Quantity	€
	7.38 Tubular drive stop			Unit(s)	
	Left	01.09.2020 –	8994711	_____	/ each
	Right	01.09.2020 –	8994712	_____	/ each
	Self-tapping pan-head screw B4.8 × 13		8991220	_____	/ each
	7.39 Control			Unit(s)	
	433 MHz OSE with spiral cable	01.09.2020 –	8992211	_____	/ each
	868 MHz BiSecur OSE with spiral cable	01.09.2020 –	8992212	_____	/ each
	433 MHz radio SKS	01.09.2020 –	8992213	_____	/ each
	868 MHz BiSecur radio SKS	01.09.2020 –	8992214	_____	/ each
	7.40 Emergency release lock With rose escutcheon for external roller garage door	01.09.2020 –	8991680 •	Unit(s) _____	/ each
	7.41 Complete fitting accessory pack RollMatic T 75	01.09.2020 –	8992170	Unit(s) _____	/ each

1) 50 % of door price

ORDER	Customer no.: _____ Order no. / com.: _____		*Data label information	
			Order no.: _____	Year of manufacture: _____
	Customer name: _____		Serial no.: _____	Size: _____
	Delivery address: _____			
	Date and place: _____			
		Stamp and signature		

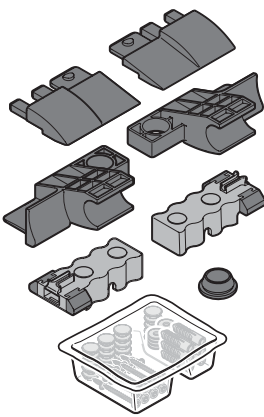
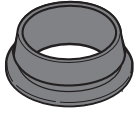
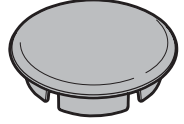
7. Roller garage door RollMatic T

Article	Item Description	Production period	Art. no.	Quantity	€
	7.42 Complete fitting accessory pack RollMatic T 105	01.09.2020 –	8992171	Unit(s) _____	/each
	7.43 Quick-fitting sleeve 16 x 12 x 1.5	01.09.2020 –	8991854	Unit(s) _____	/each
	7.44 Cover cap, Ø 15 mm RAL 9016, Traffic white RAL 9005, Jet black RAL 7038, Agate grey	01.09.2020 – 01.09.2020 – 01.09.2020 –	8993485 8993486 8993487	Unit(s) _____ _____ _____	/each /each /each
	7.45 Holding clip For track roller module		1071200 •	Unit(s) _____	/each
	7.46 Lock washer Notice: For securing the track roller module		8991233 •	Unit(s) _____	/each

1) 50 % of door price

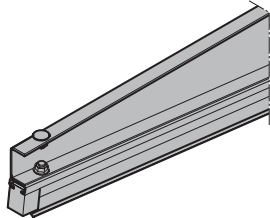
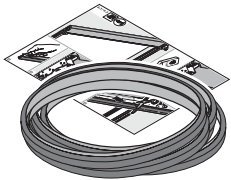
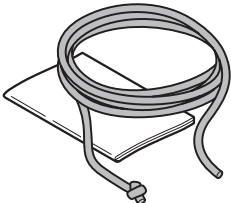
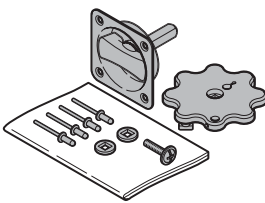
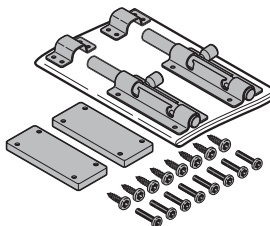

ORDER	Customer no.: _____	Order no. / com.: _____	*Data label information	
			Order no.: _____	Year of manufacture: _____
	Customer name: _____		Serial no.: _____	Size: _____
	Delivery address: _____			
	Date and place: _____			
		Stamp and signature _____		

8. Accessories

Article	Item	Description	Production period	Art. no.	Quantity	€
	8.1 Chamfered bottom profile	<p>With accessories and fitting instructions</p> <p>Notice: Indicate the dimensions according to the order form. Indicate the serial no. <input type="checkbox"/> Up to serial no. 15365 <input type="checkbox"/> From serial no. 16001 Black Colour according to price list (Timber designs are not available)</p>	01.03.2010–31.12.2015 01.01.2016–	8991340 ⌚ 8991340 ⌚	Unit(s) _____ _____ _____	
	* 8.2 Brush seal for fascia panel with fitting instructions	<p>LB up to 3000 mm LB up to 5000 mm</p>	01.07.2010– 01.07.2010–	8991423 • 8991424 •	Unit(s) _____ _____	
	8.3 Pull cord	<p>With instructions</p>	01.04.2013–	8991581 •	Unit(s) _____	
	8.4 Recessed handle	<p>Complete with interior handle, blind rivets, screw, spacer brush and instructions</p>	01.04.2013–	8991583 •	Unit(s) _____	
	8.5 Shootbolt	<p>Complete with latch, spacer, screws and instructions</p>	01.04.2013–	8991584 •	Unit(s) _____	

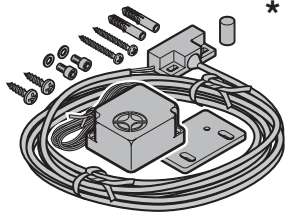
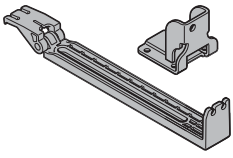
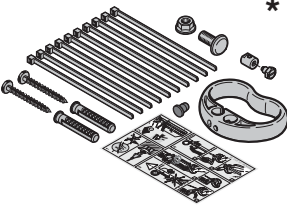
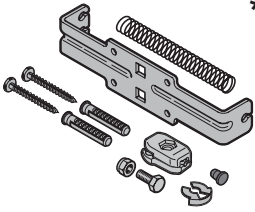

ORDER	Customer no.: _____ Order no. / com.: _____		*Data label information	
			Order no.: _____	Year of manufacture: _____
	Customer name: _____		Serial no.: _____	Size: _____
	Delivery address: _____			
	Date and place: _____			
		Stamp and signature _____		

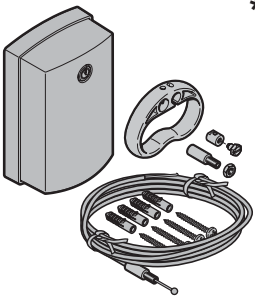
8. Accessories

Article	Item	Description	Production period	Art. no.	Quantity	€
	*	8.6 Acoustic anti-lift kit	01.04.2009 –	436524 •	Unit(s) _____	/each
	*	8.7 Accessory bag 1, emergency release	01.03.2012 –	437719 •	Unit(s) _____	/each
	*	8.8 Accessory bag 2, emergency release	01.03.2012 –	437720 •	Unit(s) _____	/each
	*	8.9 Double release	01.03.2012 –	437728 •	Unit(s) _____	/each
	*	8.10 Bowden cable for roller garage door (1 m)	01.03.2012 –	437986 •	Unit(s) _____	/each
	*	8.11 Emergency release	01.04.2009 –	436526 •	Unit(s) _____	/each



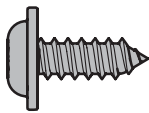
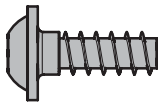
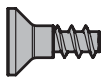
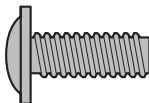
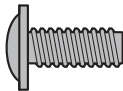
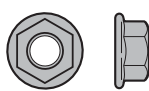
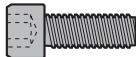

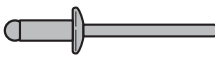
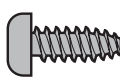
ORDER	Customer no.: _____ Order no. / com.: _____		*Data label information	
			Order no.:	Year of manufacture:
	Customer name: _____		Serial no.:	Size:
	Delivery address: _____			
	Date and place: _____			
		Stamp and signature		

9. Fixing material

Article	Item	Description	Production period	Art. no.	Quantity	€
	9.1	Self-tapping pan-head screw B 4.8 x 13		8991220 •	Unit(s) _____	/ each
	9.2	Plastic screw 5 x 14		8991219 •	Unit(s) _____	/ each
	9.3	Plastic screw 3.5 x 10		8991217 •	Unit(s) _____	/ each
	9.4	Flat-head screw with hexagon socket M6 x 12 M8 x 20		1091002 8991739 •	Unit(s) _____	/ each / each
	9.5	Torx flat-head screw M6 x 16		1091001 •	Unit(s) _____	/ each
	9.6	Self-locking nut with serrated bearing M6 M8		1036000 • 1090000 •	Unit(s) _____ _____	/ each / each
	9.7	Cylinder screw with hexagon socket M4 x 16		8991565 •	Unit(s) _____	/ each
	9.8	Washer A4.3 A6.4 (6.4 x 18 x 1.6 mm) A8.4 (8.4 x 16 x 1.6 mm)		1663000 • 1110000 • 1000411 •	Unit(s) _____ _____ _____	/ each / each / each
	9.9	Blind rivet 4 x 8		8991433 •	Unit(s) _____	/ each
	9.10	Taptite self-tapping pan-head screw M5 x 12		8991564 •	Unit(s) _____	/ each

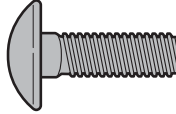
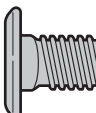
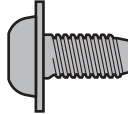

ORDER	Customer no.: _____ Order no. / com.: _____		*Data label information	
			Order no.:	Year of manufacture:
	Customer name: _____		Serial no.:	Size:
	Delivery address: _____			
	Date and place: _____			
		Stamp and signature		

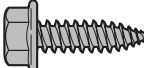
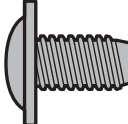
9. Fixing material

Article	Item	Description	Production period	Art. no.	Quantity	€
	9.11	Countersunk head screw M4 x 30		8991572 •	Unit(s) _____	/ each
	9.12	Tapping screw with countersunk head B 4.2 x 22		1158002 •	Unit(s) _____	/ each
	9.13	Round-head screw with square neck M6 x 12 M6 x 30 M8 x 16 M8 x 25		1161048 • 8991749 • 1091000 • 8991745 •	Unit(s) _____ _____ _____ _____	/ each / each / each / each
	9.14	Flat-head screw M8 x 16		3043208 •	Unit(s) _____	/ each
	9.15	Self-tapping screw M6 x 12		8991748 •	Unit(s) _____	/ each
	9.16	Torx self-tapping pan-head screw 4.2 x 9.5		1314001 •	Unit(s) _____	/ each
	9.17	Hexagon head self-tapping screw B 6.3 x 16 B 6.3 x 19		1047101 • 1041019 •	Unit(s) _____ _____	/ each / each
	9.18	Torx self-tapping pan-head screw M4 x 8		8992301 •	Unit(s) _____	/ each

ORDER	Customer no.: _____ Order no. / com.: _____		*Data label information	
			Order no.:	Year of manufacture:
	Customer name: _____		Serial no.:	Size:
	Delivery address: _____			
	Date and place: _____			
		Stamp and signature		

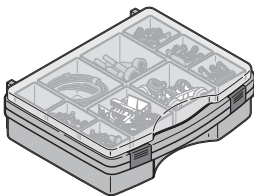
10. L-Boxx for roller garage door, standard

Article	Item Description	Production period	Art. no.	Quantity	€
	10.1 L-Boxx for roller garage door, standard		8991375 	Unit(s) 1	/ each
	Spring guide		8991208	2	
	Interior handle		8991221	2	
	Cable return pulley module		8991223	2	
	Spring securing pin		1192000	4	
	Lock washer		8991233	4	
	Locking ring 25 x 1.2		8991228	2	
	Plastic screw 3.5 x 10		8991217	20	
	Holding clip		1071200	4	
	Self-tapping screw B4.8 x 13		8991220	20	
	Steel cable Ø 2 mm for RollMatic L = 1900 mm (2x)		8991294	1	
	Steel cable Ø 2 mm for RollMatic L = 2000 mm (2x)		8991295	1	
	Steel cable Ø 2 mm for RollMatic L = 2100 mm (2x)		8991296	1	
	Track roller module		8991222	2	
	Track roller module FS 75 (disassembled)		8991823	2	
	Track roller module FS 105 (disassembled)		8994713	2	
	Wind lock PU 77		8991525	2	
	Glider PU 77		8991526	2	
	Guide channel, left		8991713	1	
	Guide channel, right		8991714	1	
	Fitting belt		8991384	2	
	Guide channel FS 75 left		8991871	1	
	Guide channel FS 75 right		8991872	1	
	End-of-travel position setting tool		8991816	1	
	Feed-in aid FS 105 left		8991881	1	
	Feed-in aid FS 105 right		8991882	1	
	Roller module		8993409	2	
	Folding roller bracket module		8993442	2	
	Cable clip N-5B white 8 mm		8994757	1	
	Cable clip N-4BE-BK black 6.4 mm		8994756	1	
	Tubular drive stop left		8994711	1	
	Tubular drive stop right		8994712	1	
	Bottom profile fixing		8991822	2	

ORDER	Customer no.: _____ Order no. / com.: _____		*Data label information	
			Order no.: _____	Year of manufacture: _____
	Customer name: _____		Serial no.: _____	Size: _____
	Delivery address: _____			
	Date and place: _____			
		Stamp and signature _____		

Order: Spare Parts						to Hörmann KG:			Invoicing will be done by Hörmann KG/VKG.							
							The fields with a grey border will be filled out at the factory.									
Customer no.:								Customer:								
Invoice via:																
Delivery address:*																
							Fax:									
Order no./date/com.:								Requested date:					WK			
Quotation no./dd.:						Delivery key:				Sales Office:			Sheet:		/	
Paym. conditions:						Administrator:						Date:				
Pos.	C. no.	Type	No.	Art. No.	Article designation				Quantity	ME*	Unit price in €					
	-	-	-	11860	<input type="checkbox"/> Fitting according to hourly rate.											
* ME = Unit 1 = pc 3 = kg 2 = m 4 = hour								Total in €								
													+ VAT			
Please take information from the data label!																
Order number				Product number												
								Place, date								
								Stamp and signature								

General terms and conditions of sale and delivery (issued: 1.3.2020)

§ 1 General

1. Our General Terms and Conditions of Sale and Delivery apply to all deliveries and services in accordance with the contract concluded between us and the Customer.
2. Our General Terms and Conditions of Sale and Delivery are exclusively applicable; Customers' conditions which conflict with or deviate from our conditions are not recognised unless we have agreed to them expressly in writing.
3. Our General Terms and Conditions of Sale and Delivery apply only to transactions with business entities as per Section 14 of the German Civil Code (BGB).

§ 2 Entry into contract

1. Our offers are without engagement and non-binding, unless otherwise agreed. Our order confirmation is decisive for nature and scope. We reserve the right to make technical changes as well as changes to form, colour and / or weight insofar as is reasonable.
2. The offer shall be regarded as accepted only when an order confirmation is issued or the goods are dispatched. The issue of a confirmation of receipt or the receipt of a telephone order do not constitute a binding acceptance. In the case of goods that have to be made to order, following our written confirmation the contract shall be regarded as having been concluded even if details of its execution which may affect price and delivery remain to be clarified. The right to make design and form changes during the delivery period is reserved, provided that the subject of delivery and its function and appearance are not fundamentally altered thereby. There will be no resulting change in price.
3. In respect of figures, drawings, calculations and similar documents, we reserve ownership and copyright. This likewise applies to such documents designated as "confidential". These documents may not be made available to third parties without our express prior approval.

§ 3 Prices and terms of payment

1. Unless otherwise specified in the order confirmation, our prices apply "ex works", excluding transport and fitting, which shall be invoiced separately. Costs for packaging, with the exception of small and spare parts, are included. The value added tax as required by law is not included in our prices; this tax will be shown separately on the invoice at the legal rate applicable on the date of invoicing.
2. Our invoices shall be due to be paid net (without deduction) within 30 days. The deduction of discounts requires a special agreement in writing.
3. Should the price of materials or taxes and levies be increased after the contract has been concluded, we shall be entitled to adjust our prices accordingly if there are at least 4 months between entry into contract and intended delivery.
4. Should the Customer commission not only delivery but also fitting or similar services, these shall be invoiced by the hour unless a fixed rate has been agreed expressly. Our valid Terms and Conditions of Installation shall apply to all assembly services.
5. We are entitled, even in the case of conflicting Customer conditions, to set off payments against the Customer's previous debts. If costs and interest have already incurred, we are entitled to set off the payment against the costs, then to the interest and finally to the main service.
6. We are also entitled to make our remaining claims immediately payable and render the execution of all further services subject to an advance payment or provision of security, if we become aware of circumstances that call the solvency and the credit standing of the Customer in question, in particular in the event of default in payment. The right to claim further damages will remain unaffected.
7. During the delay, the Customer cannot invoke the right to possession. Any claim for return on our side during a delay on the Customer's side shall only be considered as withdrawal from the contract if we have specified this expressly in writing.
8. The Customer shall only have the right to offsetting if the Customer's counterclaims have been determined without further legal recourse, beyond dispute or if the counterclaims have been recognised by us. The Customer can only exert a right of retention if and when the counterclaim rests on the same contractual relationship.

§ 4 Place of fulfillment, transfer of risk

1. Unless otherwise specified in the order confirmation, a delivery "ex works" (INCOTERMS 2010) has been agreed. The danger of accidental loss or deterioration of the goods purchased passes to the Customer upon hand-over of the goods to the shipping agent, the freight forwarder or the person or establishment otherwise appointed to execute the shipment. This shall likewise apply in case of partial delivery or if we have taken over other services (e.g. shipping or fitting).
2. Should the Customer be in default of acceptance, the danger of accidental loss or deterioration of the goods purchased shall pass to the Customer. Any storage costs incurred shall comply with Section 5 No. 3.
3. If carriage paid delivery of the goods has been agreed, the means of transport must be unloaded immediately by the Customer. Waiting times will always be at the Customer's expense. Direct delivery to site shall always be regarded as on truck on an even, drivable road. Unloading including transportation to the place of use or storage is the responsibility of the Customer who in the event of delay must bear the costs and danger of unloading, stacking, storage or return transport. The recipient acting on behalf of the Customer at the place of unloading shall be regarded as authorised to accept the load with binding effect.

§ 5 Delivery times

1. The period of delivery specified by us shall only begin after clarification of all technical questions.
2. Information on delivery dates shall be considered the expected periods of delivery and are always subject to correct and timely delivery by suppliers and / or other manufacturers to us. The Customer may only set a time limit for the supply / performance if the expected delivery date has been exceeded by more than three weeks. This time limit must be reasonable and must amount to a minimum of three weeks. Claims for damages due to non-compliance with an expected delivery date are excluded. Delays in supply and performance as a result of force majeure or as a result of events which materially impede or prevent us from making delivery – including in particular subsequent material procurement difficulties for which we are not responsible, interruption of operations, strikes, lockouts, official directives, etc., even if these affect our suppliers or sub-suppliers – will be notified to the Customer immediately. Events of this type entitle us to withdraw from the contract either in whole or in part if the order is not yet completed. In the event of withdrawal, any compensating measures already performed for the Customer shall be reimbursed immediately.
3. Should the Customer be in delay of acceptance, we are entitled to store the goods at the Customer's danger and expense. For the corresponding storage costs, we can optionally demand reimbursement of the actually incurred costs or of a fixed rate of 5 % of the invoice sum for each commenced month. This also applies to storage by us. The Customer has the right to prove less damage in the event of a claim to flat-rate damage reimbursement.
4. Should, after the time limit set by us has expired, the Customer refuse to accept the goods or declare to no longer want to accept the goods without entitlement to do so, we can also demand damage compensation due to non-fulfilment.
5. Partial deliveries are permissible to a reasonable extent.

§ 6 Reservation of title

1. We reserve ownership of the goods until complete payment of all claims from the ongoing business relationship with the Customer. Should the value of the reserved goods exceed the claims to be secured from the ongoing business relationship with the Customer by more than 20 %, we are obligated to release the reserved goods on Customer request. The selection of the securities to be released is at our discretion.
2. While retention of title is in effect, the Customer is obligated to treat the goods purchased with care and sufficiently insure them against fire and water damage and theft at their value when new and at the Customer's expense. Any claims asserted for damages by the Customer against the insurer or other third parties due to deterioration of the reserved goods are right now signed over to us at the amount of the invoice sum. Should maintenance and inspection work be required, the Customer shall perform said work regularly at the Customer's own expense. The Customer must inform us immediately and in writing of all access of third parties to the goods, in particular of all foreclosure and any damage to or destruction of the goods. The Customer must inform us of a change in possession of the goods as well as a change in the Customer's address immediately. The Customer must reimburse us of all damage and costs caused by a violation of this obligation and resulting necessary intervention measures to prevent access of third parties to the goods. In the event of access by third parties, the Customer must also provide us with the necessary help to assume our rights.
3. The Customer is not permitted to pledge reserved goods nor assign them as security.
4. Processing or transformation of goods supplied subject to the reservation of title is always undertaken by the Customer on our behalf. If the reserved goods are treated, processed or mixed, the reserved title to the processed or mixed goods shall continue. If the reserved goods are processed or combined inextricably with items which are not our property, we shall acquire ownership of the new object in the ratio of the invoice value of the reserved goods to the invoice value of the other goods used at the time of processing or combination. The resulting co-ownership rights shall be deemed to be reserved goods in accordance with these Terms and Conditions. If our goods are joined or combined inextricably with other movable items into a single object and this other object is to be considered the main object, the Customer shall concede proportionate joint ownership to us should the main object belong to the Customer. In the aforementioned cases, the Customer here and now assigns all ownership rights to the processed, joined, or combined goods to us. Instead of a transfer, the Customer shall hold the processed, joined, or combined object in safe custody on our behalf. For the object resulting from processing, use, or combination, the same applies in all other respects as for reserved goods.
5. The Customer is entitled to resell goods supplied subject to reservation of title by way of due and proper business transactions. The Customer here and now assigns all claims with all rights arising from the resale of the reserved goods to us in full. We accept this assignment. Should the Customer sell the reserved goods – after processing / combination – together with goods not belonging to the Customer, the Customer here and now assigns to us the claims resulting from resale in the amount of the value of the reserved goods along with all ancillary rights. We accept this assignment right now. The Customer is entitled to collect this claim even after assignment. However, we reserve the right to collect the claim ourselves as soon as the Customer fails to properly meet payment obligations and enters into default, or reasonable doubt about the Customer's solvency and credit standing exists. At our request, the amount of the assigned claim, the person of the debtor and all other information required for collection must be provided, the corresponding documents must be handed over and the debtor must be notified of the assignment.
6. The right to further processing and resale ends with withdrawal from the contract.
7. During the Customer's standard business hours, we are at all times entitled to enter the offices and operating premises to check the reserved goods and to take possession of the reserved goods insofar as the Customer is unable to invoke rights to possession.

§ 7 Defect claims

1. The Customer shall be entitled to claims for defects only if the Customer's duties to inspect and report pursuant to Section 377 of the German Commercial Code (HGB) have been duly complied with. In the event that complaints are not reported in due time and / or in due form, the goods shall be regarded as accepted.
2. For the delivery of objects, we are free to decide to affect supplementary performance either by repair or replacement. If supplementary performance fails, the Customer can at his choice demand a reduction, withdrawal or compensation. In the event of only minor defects the Customer has no right to withdrawal.
3. As a matter of principle, the nature of the goods purchased shall be defined solely by our order confirmation. Public statements, recommendations or advertisements by us or third parties do not constitute contractual statements as to the nature of the goods.
4. The period of limitation for defect claims is based on § 438 of the German Civil Code (BGB) as long as no deviating time limits have been expressly agreed.
5. The Customer is not entitled to assign claims for material defects.

§ 8 Liability

1. We accept liability within legal provisions, provided the Customer asserts claims for damages that are based on intent or gross negligence. In the event of minor negligence, our liability is limited to predictable, typically occurring damage. We are not liable in the event of minor negligence of non-essential contractual obligations whose violation does not threaten the performance of the contract. This also applies to breach of duty by our legal representatives or vicarious agents.
2. Liability for negligent injury to life or limb or the impairment of a person's health remains unaffected from the above limitations of liability; this also applies to the Customer's claims according to the German Product Liability Act (Produkthaftungsgesetz).

§ 9 Concluding provisions

1. The law of the Federal Republic of Germany shall apply. The UN Convention on the International Sale of Goods shall not be applicable.
2. To take legal effect, subsidiary agreements and amendments must be confirmed in writing. This likewise applies to any modification of the clause stipulating the written form.
3. Unless otherwise specified in the order confirmation, our headquarters are the place of fulfillment. The exclusive place of jurisdiction for all disputes arising from this contract shall be Bielefeld, Germany.
4. Insofar as individual terms of the contract including these General Terms and Conditions should be or become ineffective either in whole or in part, this shall not affect the validity of the remaining provisions. The invalid provision shall be replaced by a clause that comes as close as possible to the intended purpose without being invalid. This also applies to any contractual gap.

Hörmann: Quality without Compromise



Hörmann KG Amshausen, Germany



Hörmann KG Antriebstechnik, Germany



Hörmann KG Brandis, Germany



Hörmann KG Brockhagen, Germany



Hörmann KG Dissen, Germany



Hörmann KG Eckelhausen, Germany



Hörmann KG Freisen, Germany



Hörmann KG Ichtershausen, Germany



Hörmann KG Werne, Germany



Hörmann Alkmaar B.V., Netherlands



Hörmann Legnica Sp. z o.o., Poland



Hörmann Beijing, China



Hörmann Tianjin, China



Hörmann LLC, Montgomery IL, USA



Hörmann Flexon LLC, Burgettstown PA, USA



Shakti Hörmann Pvt. Ltd., India

Hörmann is the only manufacturer worldwide that offers you a complete range of all major building products from one source. We manufacture in highly-specialised factories using the latest production technologies. The close-meshed network of sales and service companies throughout Europe, and activities in the USA and Asia, make Hörmann your strong partner for first-class building products, offering “Quality without Compromise”.

GARAGE DOORS
OPERATORS
INDUSTRIAL DOORS
LOADING EQUIPMENT
HINGED DOORS
DOOR FRAMES

HÖRMANN